Panthian

David Walker

Digitized by the Internet Archive
in 2023 with funding from
LYRASIS and LYRASIS Members

https://archive.org/details/panthianherm

Panthian

1967

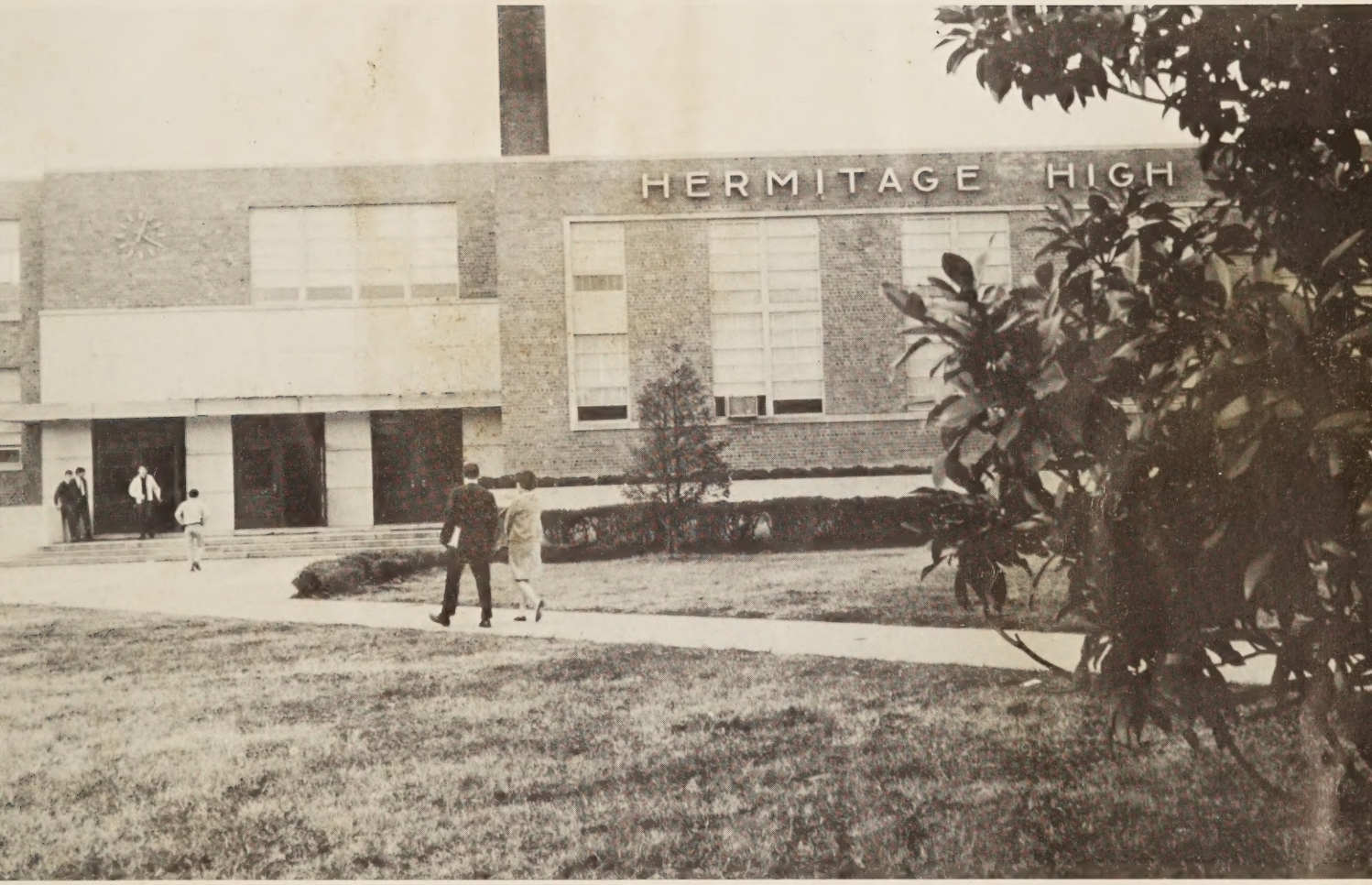

Hermitage High School

Richmond, Virginia

Volume XLI

*
LD
7501
.R5
G558
1967

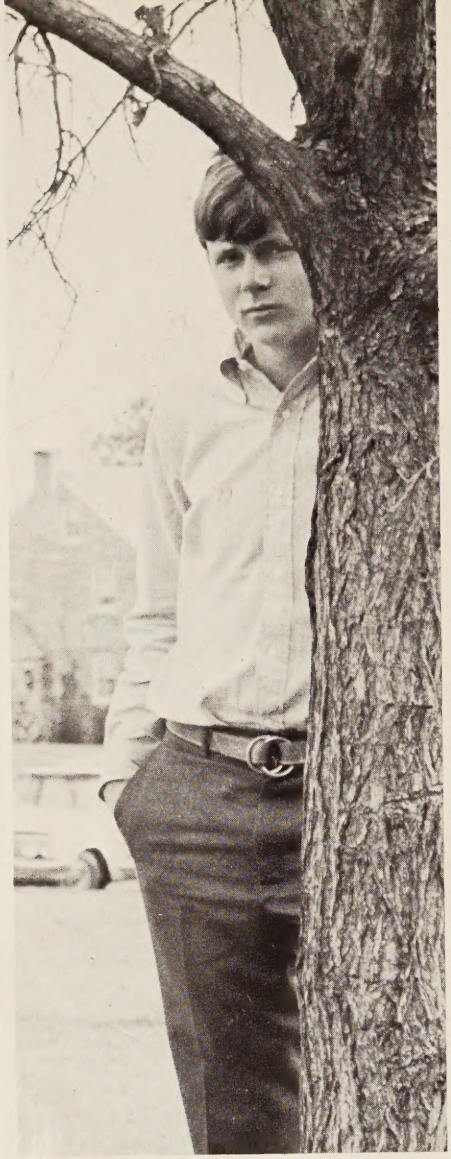

Bill Jones pauses by a tree one fall day.

Miss Stroupe, Mrs. Cowan, Mrs. Flounders, and Mrs. Vaughan take refuge in the faculty lounge to relax and grade papers.

PROPERTY OF
THE LIBRARY OF VIRGINIA
RICHMOND, VA

The spirit of '67 revives "Yankee Doodle Dandy" to create a most effective S.C.A. skit.

Pat Seal and B. R. Carson swing to the music of Oscar's "Blues" Black while Randy Jones stares in amazement.

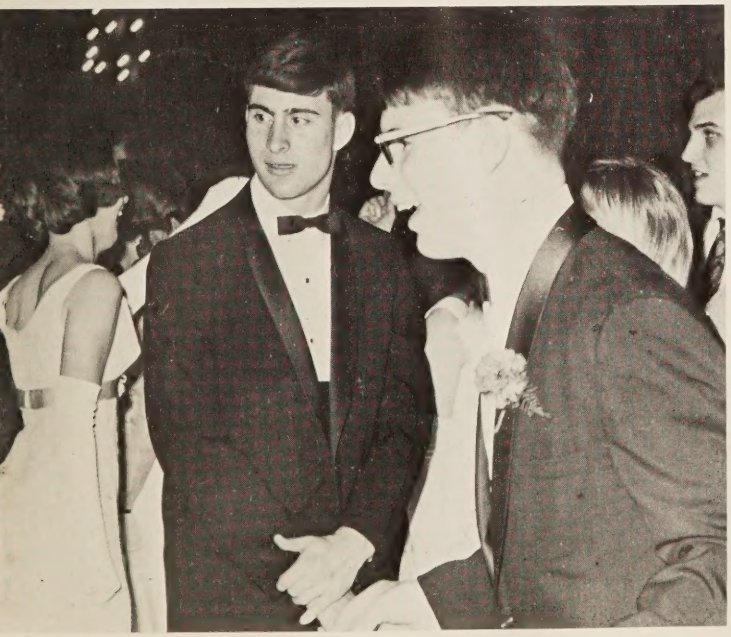

Table of Contents

Curriculum	18
Activities	42
Organizations	74
Sports	126
Classes	152

Edited by the 1967
Panthian Staff

Editor
Kay Meyer

Associate Editors
Beverly Hammock
Suzanne Stockmar

Business Manager
Janice Vellines

We Reward the One Who Challenges Us

Undying interest in the achievements and welfare of each student, superior knowledge and skill in her field, and many long hours spent working in behalf of her students characterize a long admired teacher. For these qualities, the 1967 yearbook staff proudly dedicates this year's *Panthian* to Mrs. Lucille Kersey.

Working hard in the teachers' lounge, Mrs. Kersey makes effective use of her plan period to prepare the next day's lesson.

Mrs. Kersey teaches her students the principle of Spanish stemchanging verbs.

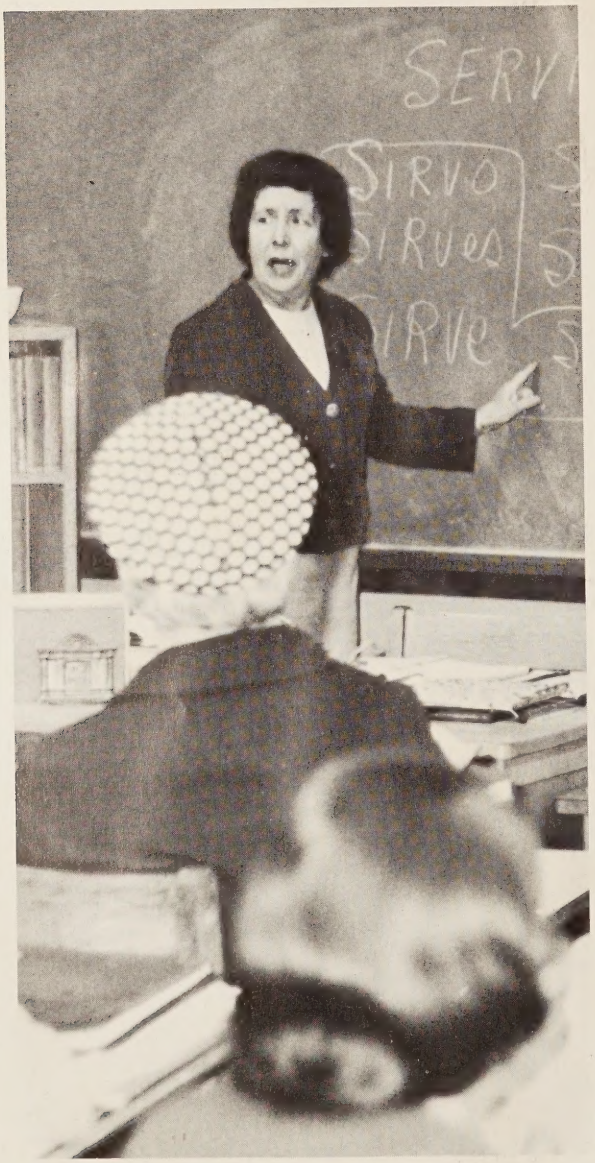

Mrs. Kersey prepares the language laboratory for practical use by the students.

Debbie Fogg and Debbie Phaup enjoy dancing with their dates, Doug Goodman and W. C. Fischer, to the music of The Jokers Wild at the Key Club Sweetheart Dance.

Dances, Sports, Clubs and Academic Achievements Fulfill Precious Moments of Students' Lives

Mr. Watson, our principal, joins the jug band during lunch.

This is the time of our lives. To each Hermitage student the moments of every day carry a special significance. The sounds of laughter, the warmth of a smile, the joys of friendships—all contribute to the genial atmosphere of Hermitage. As a result of this atmosphere, we pass each day attending meetings, studying, laughing, crying, talking, enjoying the activities that will bring memories to us in the future. This is the time to have fun: to dance, to sing, to develop interests, to question, to make friends. From September to June each activity leads to the climax of this wonderful year—the time of our lives.

I am the greatest!

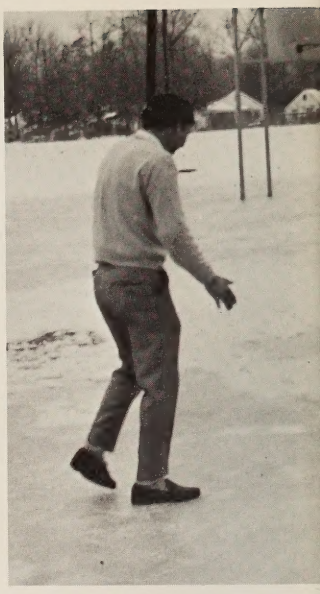

Would you believe!

Confetti falls on Thurrlow Spurr and the Spurrlows as they entertain in a safety program sponsored by the Sparkettes.

Miss Pugh warns her students of their fate before they enter her class.

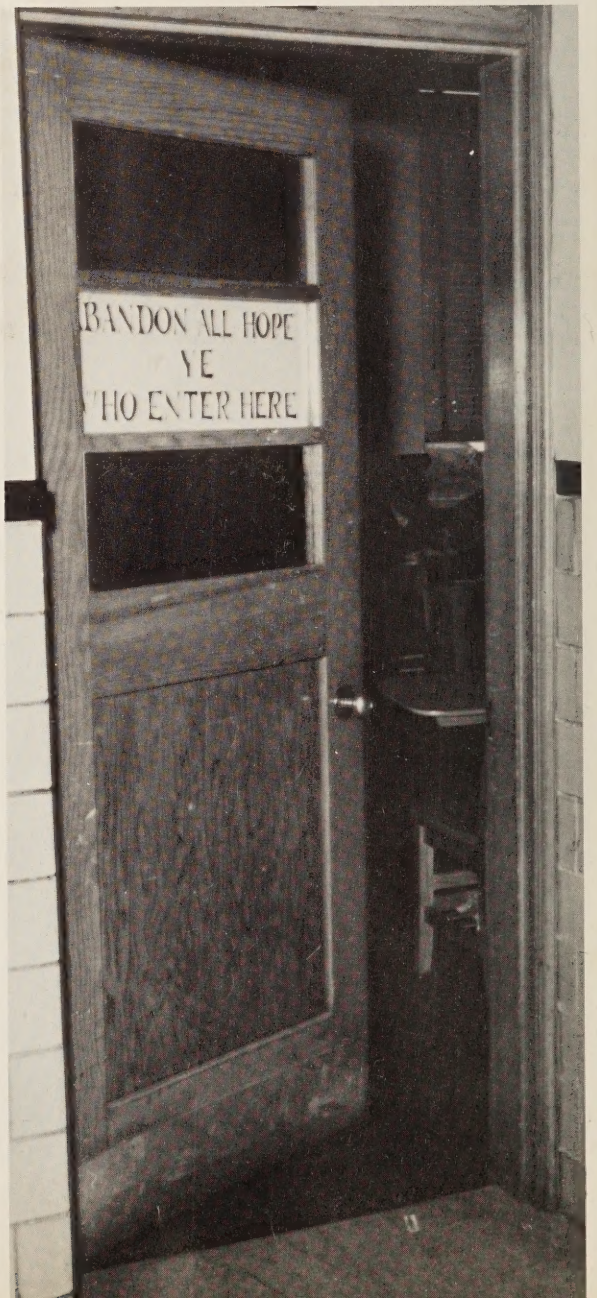

So ends the fun for Dean Pittman and Bernie Scott.

Laughter, Hope, Despair Reflect a Youthful Image

Diane Dean and Angela Adams observe the renovation of the home economics department which was heavily damaged by fire in December.

Kathy Wilson huffs and she puffs and she blows up the balloon.

The Proud Face of Hermitage Holds the Secret of Panther Loyalty

Proudly waving in the breeze, our flag symbolizes the good citizenship of Hermitage students.

The tranquil exterior of Hermitage misrepresents the concentrated activity within.

Whenever the snow falls, Sam Hamilton works hard to keep the school walks clean and safe.

A snow covered Hermitage, a frequent sight during the winter of 1967, gave the school an atmosphere of tranquility.

3:44 P.M. Vacant buses await the rush of students.

3:47 P.M. The end of another school day brings students scurrying to their buses.

The Cherished Moments of Each Day Fulfill Tomorrow's Dream

Hermitage has its out-of-the-ordinary aspects.

Bennie Baughan admires the latest creations of Hermitage art students.

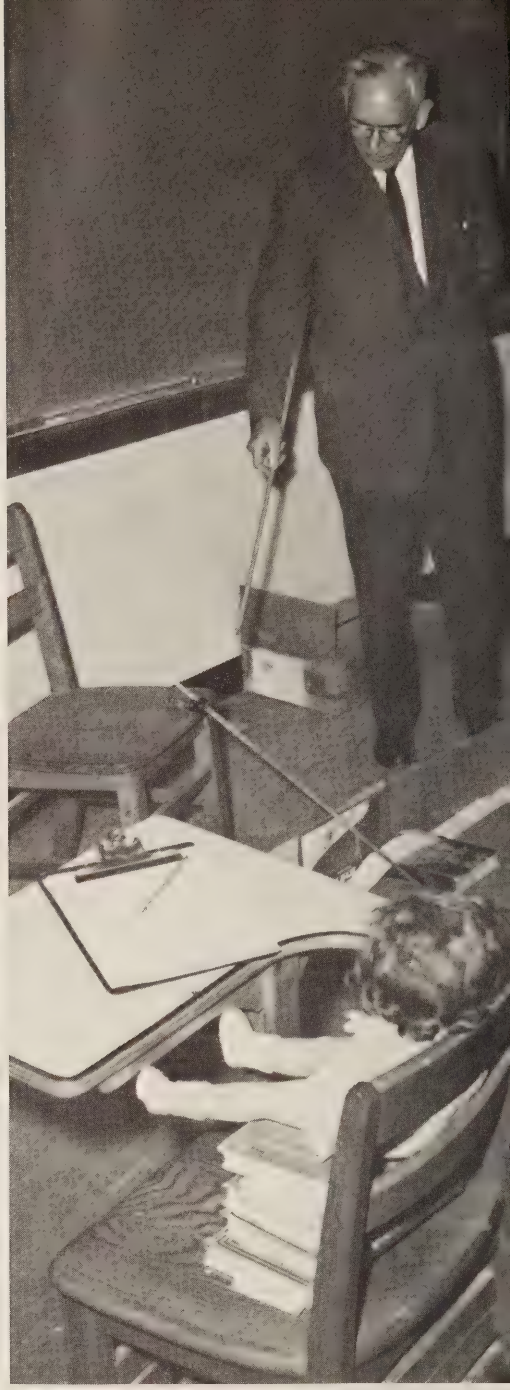

Mr. Brydon demonstrates *the fence problem* while "Gwendolyn" and his students observe.

A chess game during study hall! Could it possibly mean they have no work to do?

While the cheerleaders lead spirited students, sophomores sit on the floor so the team can read the pep club signs.

The paperback book store, a new addition to the school, attracts many Hermitage students.

Honors study hall, a new experiment this year, tests the students' ability to maintain a study hall without supervision.

The Many Vivid Facets of Student Life Unfold As the Year Progresses

No time for food or rest! Nobody told me this is the sacrifice for a diploma.

Brenda Kendrick tries desperately to stay awake in her English class.

The Hermitage Panther joins the cheerleaders as they clap to the music of the band at a pep rally.

The pageantry of *The Holy Grail* succeeds in filling the student body with the spirit of the Christmas season.

On Career Day, Mrs. Nancy Kilgore and Mr. Johnson exchange ideas concerning dramatic arts.

Theresa Hearst, Linda Neagle, and Steve Tomlin take advantage of study time.

Wayne Scott taps a would-be rebound away from Lane's Milton Wingfield.

Crammed lockers provide additional problems for over-worked students.

John Marshall player, 88, looks but finds no way to escape two approaching Hermitage tackles.

Panther Determination And Diligence Impress Visitors

Hermitage Panthers welcome Brookland Junior High students on Orientation Day.

Mr. Owen Baird, Elementary Supervisor, interviews two foreign teachers during their visit to H. H. S.

In and Out of Hermitage Classrooms Panthers Enjoy the Most Exciting Time of Their Lives

Lynn Grimes, Mary Jo Good, Dale Harris, Mike Phillips, and Kris Gayle enjoy the creative freedom of art class.

At Christmas, Mr. Brydon leads his mathematical trio—Ray Lucas, Gary Pheiffer, and David Krebbs—in song.

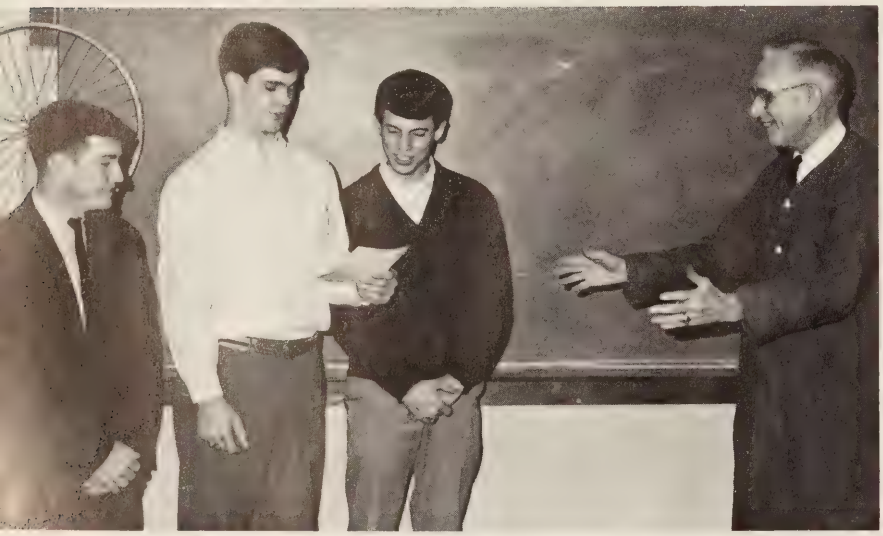

A between class tête à tête is part of the everyday schedule for Dennis Lutz and Nancy Hewitt.

In Memoriam

Miss Katherine Virginia Earnest
(1914-1967)

Donald Edward Bass
(1949-1967)

Marjorie Lewis Lipsey
(1949-1967)

Jill Stinchfield helps two children work a puzzle in play school, conducted by the home economics department.

Mary Lou Ellsworth tries earnestly to improve her typing skills.

Ricky Anderson demonstrates his skill and strength in attaining a horizontal position above the horse.

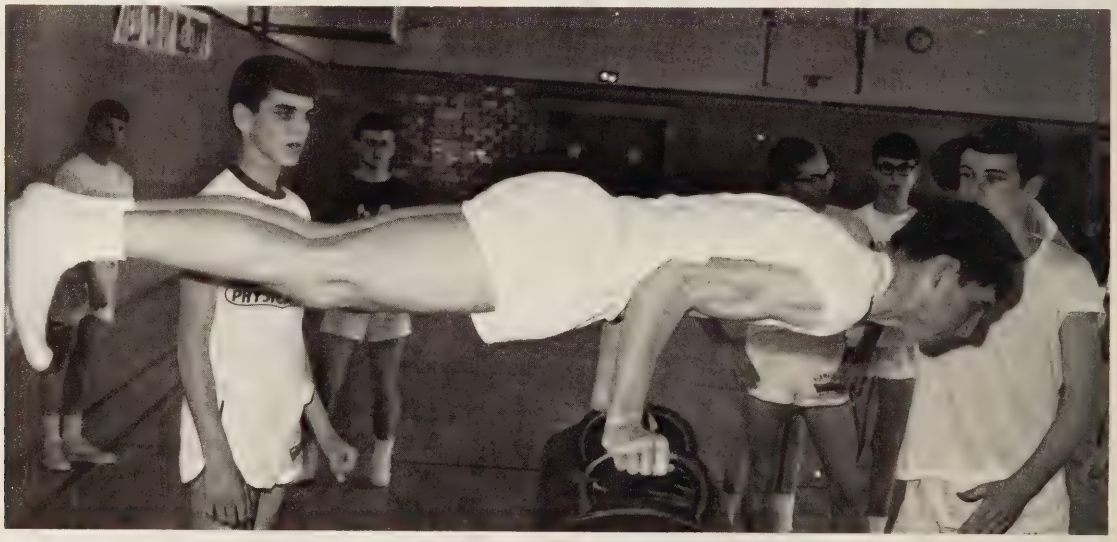

Students Attain Exciting New Horizons With the Help of Dedicated Teachers

Quizzes, tests, debates, themes—these parts of Hermitage life make the time pass quickly . . . or slowly. Each challenge, if successfully met, teaches us to face the future as responsible, alert citizens; and the ones who challenge us, the faculty and administration, play a most important part in our high school career.

Hermitage is fortunate in having a faculty that makes knowledge important to every Panther. Whether leading a discussion, lecturing, sponsoring club activities, or just having fun with students, each teacher gives a part of himself to a young generation. It is this interest in every student's future, as well as the individual characteristics of every teacher, which makes our classes at H.H.S. memorable ones.

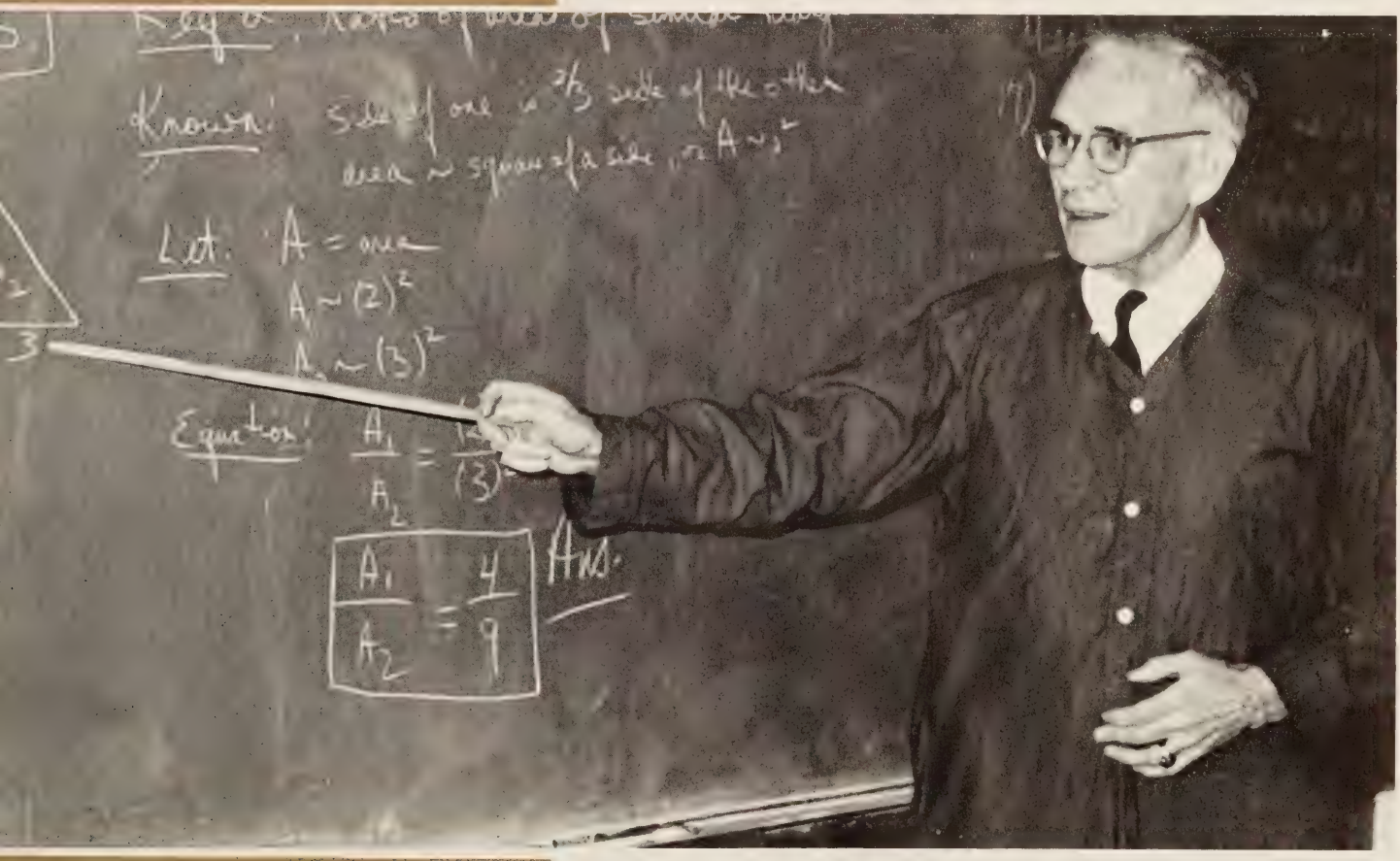

Donned in his red Christmas night shirt, Mr. Brydon changes the pace in his mathematics class.

Administration Maintains Spirit and Discipline

The problems, rewards, and day-to-day routine of keeping a high school working smoothly fell upon the shoulders of the administration: Mr. Paul G. Watson, Jr., the principal, and Mr. William F. Goodlow, Jr., the assistant principal—both supervised by Mr. George H. Moody. Not only concerned with the administrative problems of the school, they also kept the morale of the school and the safety of the students foremost in their minds. While conserving a pleasant amosphere, the administration demonstrated interest in the problems of the student body.

Principal Paul G. Watson looks as if he forgot to read his motto for the day.

Mr. Watson and Mr. Goodlow discuss the scheduling system and and its many problems.

With Supreme Efficiency HHS Secretaries Keep the School Rolling

The secretaries at Hermitage High School this year kept things rolling with their help to the administration, guidance, and the student body in general. They took care of most of the clerical work of the school, the mail, absentees and the many problems which cropped up during the school year. With their supreme efficiency, they kept the school running smoothly at all times and provided for a very good year for the students.

Helpful student aids, like Jackie Schwartz, make work lighter for the secretaries.

Mrs. Marjorie B. Buchanan
Secretary to Principal

Mrs. Gayle C. Davies
Office Secretary

Mrs. Eleanor L. Hall
Secretary to Guidance

Mrs. Martha B. O'Bryant
Office Secretary

Mrs. O'Bryant is caught in one of her many daily activities.

Counselors Assist Seniors in Making Plans for Future Studies and Careers

The guidance program at Hermitage employs a team approach. It includes the interested participation of state, county and school administrators, the teaching staff, parents, students, and counselors, as well as the cooperation of special personnel and community agencies. Counseling and related professional guidance services are performed by three grade level counselors and the guidance secretary. Counselors and teachers work together to provide the "related services" which include: orientation, individual inventory, information service, placement, research and follow-up. This year the counselors placed special emphasis on individual and group counseling, the study and selection of vocations, the "drop-out", and teen-age values.

Mrs. Roberta T. Sheppe
Radford College
College of William and Mary
University of Virginia, B.S., M. Ed.
Senior Guidance Counselor
Director of Guidance.

Mrs. Ruth J. Cranford
Westhampton College
College of William and Mary, B.S., M.S.
Junior Guidance Counselor

Mrs. Hardenia Zigler
Bridgewater College, BA.
Sophomore Guidance Counselor

Mrs. Sheppe helps Laurie McIntosh, Herb Neidner, Pat Seal, Wayne Shimko, and Barbara Sowell make plans for college.

Sonny Gerlach, Diana Dovel, and Faye Myers further their studies through use of the library facilities.

Miss Parker and Miss Wilkinson glance up from a busy day's schedule.

Abundant Research Material Encourages Students to Better Their Study Habits

The Hermitage High School library continued to offer a great variety of books, magazines, encyclopedias, pamphlets, and other research material for the students. More than six hundred new books were added to the library along with microfilm of current magazines which provided for a greater number of magazines to be stored in a smaller place. The librarians tried to provide an atmosphere for the library in which everyone could study in comfort.

Miss Elizabeth B. Parker
Westhampton College
Columbia University, B.A., M.A.

Miss Edna M. Wilkinson
Longwood College
College of William and Mary, B.S.

English Department Experiments With

The English curriculum offered three levels of English on each grade level—HHP, for the academically inclined college-bound student wishing to read and write extensively and intensively; HAP, for the college-bound student who did not feel the need for the preparation offered in the HHP level; and HLP, or Basic English, for the student who had difficulty with reading and did not plan to attend college. Speech, journalism, and Dramatics I and II added variety to the curriculum and offered students opportunities in speaking, writing, acting, and stage management.

The English department continued to offer creative writing to seniors on the HHP level. It also initiated an English HHP class which was combined with an English History class with correlation of history, literature, and writing assignments.

Mrs. Phoebe M. Best
D'Youville College, B.A.
College of William and Mary, M.A.
English 10, 11, 12
S.C.A. Dramatics

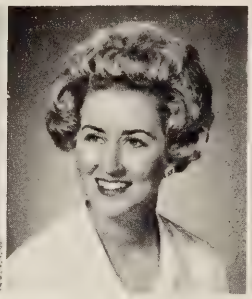

Mrs. Marylin M. Dancy
Westhampton College, BS.
Speech, English 10, 12
Y-Teens III

Mrs. Elaine S. Everett
Randolph-Macon Women's College, A.B.
English 11
Creative Writing

Susan James, Peggy Buenger, and Nancy Ford give their impressions of a scholarly panel discussion on Cyrano de Bergerac in Miss Pugh's class.

Mrs. Ann H. Flounders
Averett Jr. College
University of North Carolina, B.A.
English 10
Y-Teens II

Mrs. Doris G. Gillenwater
Radford College, B.S.
English 10
Red Cross

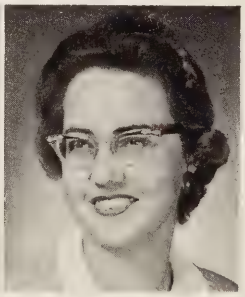

Mrs. Jean Grubbs
Coker College
Westhampton College, B.S.
English 10, 12

Educational TV to Keep up With the Times

Junior English students learn from educational television.

Miss Dorothy A. Kelly
Westhampton College, B.A.
English 12
Senior Class Advisor
Director of Attendance

Miss Ann Pugh
Madison College, B.A.
English 12
Panthian Business Staff
Bookstore Supply Room

Mrs. Sally J. Ranson
College of William and Mary, B.A.
English 11, 12

Miss Reda J. Rasnick
Madison College, B.A.
English 11
Panthian Editorial Staff

Not Pictured

Mrs. Mary J. Worthington
Women's College of University of North Carolina
University of North Carolina, B.A.
English 10, 11

Miss Clairese Harrison
College of William and Mary, A.B.
English 11, 12
Head of Department
J.V. Cheerleaders
Pep Club

Mr. Mark E. Jarrett
West Virginia University, B.A.
English 11,
Journalism I
Panthianette

Mrs. Frances O. Jones
Longwood College
Richmond Professional Institute, B.S.
English 10

George Nuckols, David Krebbs, and Paul Poburka act out the play *Our Town* in Miss Rasnick's class.

Music History and Theory are Emphasized in Advanced Music Appreciation Classes

With a new tape recorder, record player, and music stands, the music department began the year. Girls' Chorus, the A Cappella Choir, and the band concentrated on the performance of music, singing and playing at all the major school events. The general and advanced music appreciation courses emphasized the study of music history and theory. They all participated in the band and choral festivals, regional chorus and band, and the All State choir.

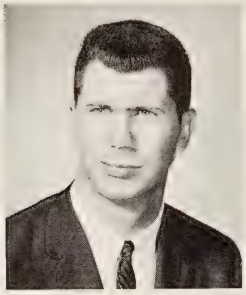

Mr. Theodore W. Beach
East Carolina College, B.S.
M.A. in Music Education
Band
Head of Department
Majorettes
Dance Band

Mrs. Rebecca M. Thompson
Marshall University, A.B.
Girls' Chorus
A Cappella Choi
Music Appreciation
Calliopean Club

Diligent practice, as Bruce Williams finds it, helps the band achieve top ratings.

Band members Billy Morgan, Linda Bowes, VeraLee Leigers, and David Call concentrate on the music during a rehearsal.

Home economics girls model Simplicity creations in a fashion show presented to the student body and guests.

Home Economics and Nurse Stress Good Health

The home economics department offered a course this year for senior girls with no previous home economics experience. This course emphasized the areas of clothing, interior decorating, and child development. Home and Family Living was open to seniors who were interested in the developing of an understanding of the responsibilites of marriage. The department offered Home Economics IV on an individual basis for students who wished to continue to work toward greater proficiency in homemaking. Home Economics III stressed home management, while Home Economics II featured home care of the sick and child development. Basic instruction in food, clothing, housing, and personal improvement were included in Home Economics I.

This year the clinic continued to take care of students and the faculty. Flu shots were administered to the faculty on two different occasions, and new equipment increased efficiency and provided for more comfort for the students.

Donna Parham has Mrs. Smoot check her weight.

Miss Rosemary W. Howell
Longwood College, B.S.
University of Tennessee, M.S.
Home Economics I, II, III, IV
Home and Family Living
F.H.A.

Mrs. Inez Smoot
School Nurse

Students Eagerly Open the Door to the

The science department this year concentrated in doing experiments with living materials, rather than dead, in order to study life better. Field trips to many of the scientific institutions within the city gave the students a real picture of the scientific world. In the spring a special assembly, sponsored by the Atomic Energy Commission, was held for all the students to further acquaint them with the facets of our atomic age.

Sammy Dwyer and Buddy Reger observe the results of their experiments in the test tube.

Mr. Harvey Crone
Richmond Professional Institute, B.S.
Biology
Basketball and Cross-Country Coach

Mr. Corrie L. Forrest
Emory University, B.A.
Biology
Chemistry

Mr. Charles N. McEwen
College of William and Mary, B.S.
Chemistry
Key Club

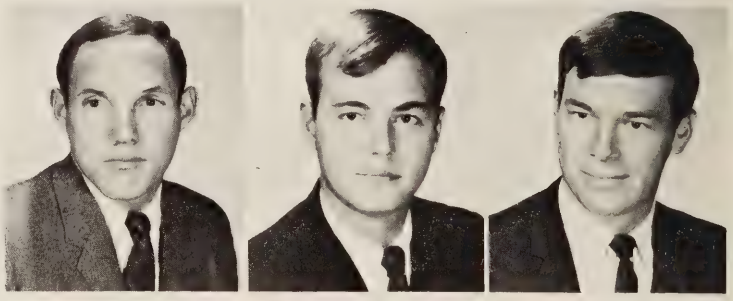

Unknown Through Scientific Experiments

Dissection of the grasshopper opens a door to the insect world for Pat Childress.

Mr. Craig B. Satterlee
Juniata College, B.S.
University of Richmond, M.S.
P.S.S.C. Physics
Physical Science

Mrs. Mary F. Taylor
Longwood College, B.S.
Biology
Head of Department

Harold Paxton and Tommy Walker, instructed by Mr. Satterlee, experiment with electricity.

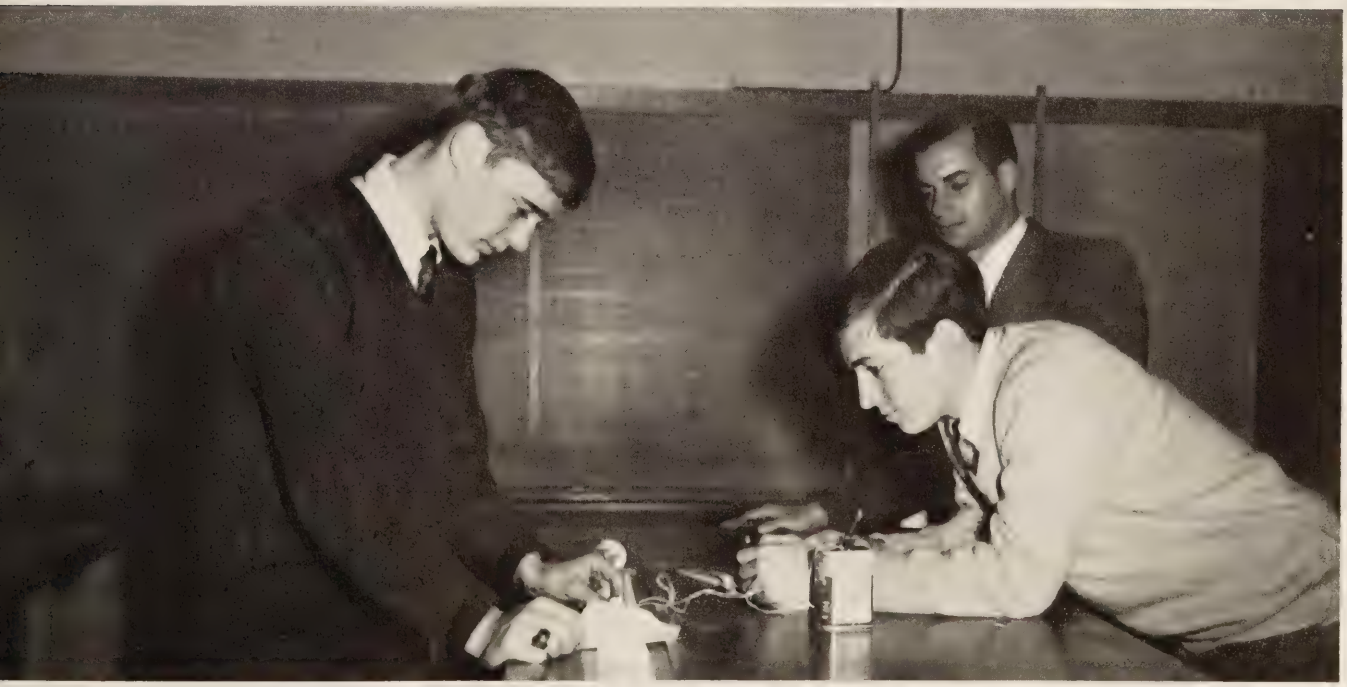

National Math Contest Urges Students to

The mathematics courses this year were designed to meet the needs of the individual student. Several courses on different levels were offered along with the usual college preparatory courses. Advanced students participated in the National Math Contest, making the school proud of their achievements; and the student with the highest average for five years in math received a medal. A new department office enabled the department to do a better job by providing storage space, work areas for teachers, and a convenient place for conferences.

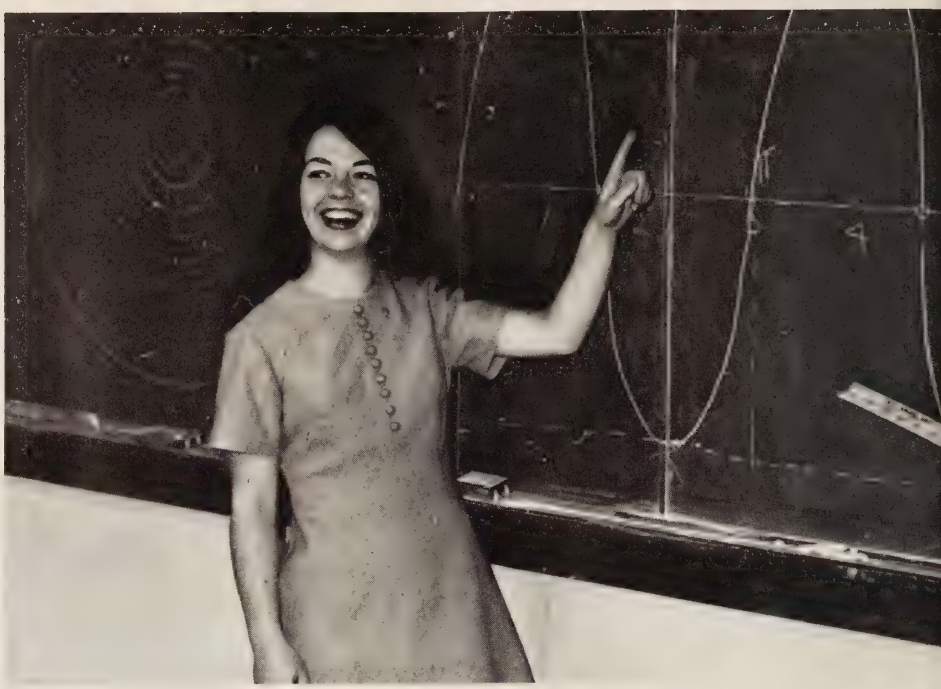

Susan Arhart and Joy Thomas recite to the class on the graph of a trigonometric function. Mrs. Davis finds that the use of the overhead projector makes math easier for her as well as for her students.

Mrs. Jessica J. Binns
Longwood College, B.S.
Head of Department
Algebra I

Capt. George M. Brydon, Jr.
U.S. Naval Academy
U.S. Naval War College
University of Richmond
Advanced Algebra
Survey of Secondary Math, Algebra II and Trigonometry

Mrs. Betty W. Davis
Mary Washington College, B.A.
Geometry, Algebra II
Sophomore Class Advisor

Improve Studies

Miss Rebecca M. James
Longwood College, B.S.
Geometry
Algebra I
Sparkettes

Miss Elizabeth L. Perkinson
Longwood College, B.S.
Geometry
Consumer Math

Mr. E. P. Keeton
Randolph-Macon College, B.A.
Algebra II, Advanced Math
Baseball Coach

Mrs. Margaret I. Vaughan
Westhampton College, B.A.
Geometry
Christian Youth League

After putting up a polar coordinate system, Hank Lowry points to where the sine curve will start.

Fitness Through Exercise is Considered a Major Aim of Physical Education Classes

A laboratory for the student to develop physically, socially, and mentally was provided in the total program of the physical education department. The students studied and participated in individual and team sports, such as archery, tennis, gymnastics, and lacrosse. Enjoyment and enthusiasm were incorporated with learning in these classes. Both as a guide of the past and a gateway to the future, physical education exhibited to the students the true meaning of teamwork and sportsmanship.

Debbie Thompson, Patty Silcox, and JoAnn Edwards enjoy doing sit-ups.

Miss Barbara K. Benedict
Longwood College, B.S.
Health and Girls' Physical Education

Mrs. Peggy M. Cowan
West Virginia University, B.S.
Health and Girls' Physical Education
Girls' Basketball Coach

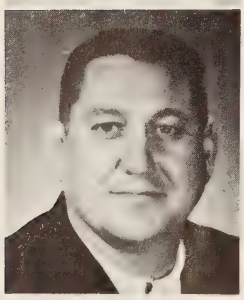

Mr. Chester E. Fritz
University of Missouri, B.S.
Boys' Physical Education
Head of Department
Head Football Coach

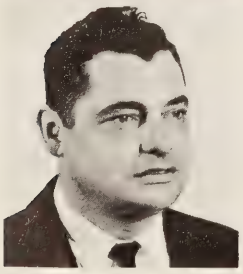

Mr. Russell S. Gray
Guilford College, B.A.
Boys' Physical Education
Track Coach

Aided by Mr. Sapp and Woodley Robinson, Steve Lucas tries a head stand on the parallel bars.

HHS Business Department Meets the Needs of the Individual Student

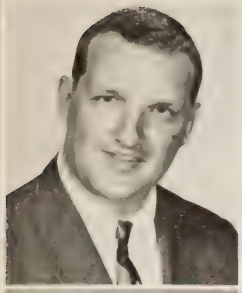

Mr. Richard E. Bass
Virginia Polytechnic Institute, B.S.
General Business
Distributive Education
Junior Class, D.E. Club

Miss Nell J. Stroupe
University of North Carolina, B..S
Typing I, II
Personal Typing and Notehand

Miss Julianna Duke
Richmond Professional Institute, B.S.
Typing I, II
Shorthand II
Y-Teens III
F.B.L.A.

The business department designed its curriculum to satisfy the needs of the students of all courses of study. For the college preparatory students, it offered personal typing and notehand. The business students enrolled in courses such as Typing I and II, Bookkeeping I and II, Shorthand I and II, office practice, general business, and business law. The distributive education courses helped to provide students with a broad experience in the business world.

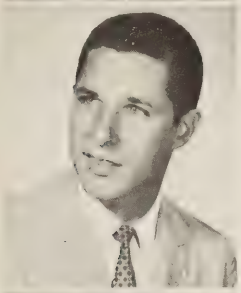

Mr. David L. Huffman
Bridgewater College, B.S.
Virginia Polytechnic Institute
I.C.T. Club

A student adds figures before checking the result on the adding machine.

Mr. Ernest R. Lewis
Richmond Professional Institute, B.S.
Business Law, Economics
V.O.T.
Head of Department
Hi-Y, National Honor Society

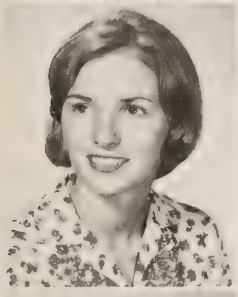

Miss Connie Parkins
Longwood College, B.S.
Typing I
Bookkeeping I and II
Y-Teens IV

Miss Margaret F. Shumate
Longwood College, B.S.
Shorthand I
Typing I

Miss Nancy Usher
Limestone College, B.S.
Typing I
Personal Typing and Notehand
Y-Teens I

Attorney Nate Schlenk listens intently as plaintiff Janice Patton explains a facet of her story during a mock trial in Mr. Dwyer's government class.

Mrs. Joan G. Ammerman
Mary Washington College, B.A.
U.S. Government
National Honor Society
F.T.A.
Bookroom

Miss Martha Brinson
University of North Carolina, B.A.
U.S. History
English History
Varsity Cheerleaders
Pep Club
Head of Department

Miss Sandra L. Clements
Longwood College, B.A.
U.S. History
Scroll
Y-Teens IV

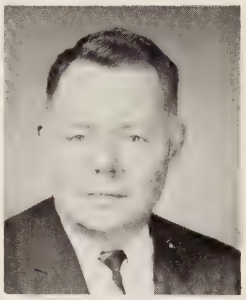

Mr. Alfred T. Dudley
University of Richmond, B.A.
U.S. History
Debate Team

Mr. John E. Dwyer
University of Richmond, B.A.
U.S. Government
Key Club

Miss Katharine V. Earnest
Mary Washington College, B.S.
World History
U.S. Government

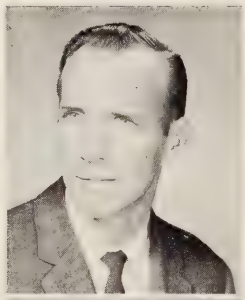

Mr. Norman Griggs
Harvard University B.A.
Psychology

Miss Donna E. Houff
Westhampton College, B.A.
Duke University M.A.
U.S. History

Mr. Robert B. Johnson
College of William and Mary, B.A.
U.S. Government
Dramatic Arts
Knights
Hermitage Players
Audio-Visual

Mock Trials and Congress give Students an Insight into the Workings of Government

Besides offering the required courses, the social studies department offered courses in 20th Century History, economics, sociology, and psychology. A combined college preparatory English and English History class was offered to seniors, in a double period arrangement, in which the students studied English history and literature jointly. The students in the senior government classes also participated in mock juries and congresses which gave them first-hand experience with the workings of government. The goal of the department was to develop the students into good thinking, independent citizens.

At times a bit of humor enters Miss Brinson's U.S. History classes.

Mr. Carlton L. Moore
University of Richmond, B.A.
Southern Seminary, M.A.
Sociology, Photography

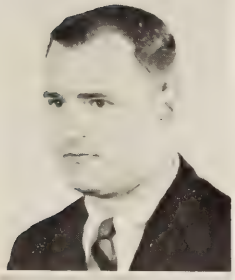

Mr. Willard B. Mountjoy, Jr.
Richmond Professional Institute, B.A.
World History
U.S. History
J.V. Basketball Coach,
Track Coach

Mr. Maurice W. Thacker
University of Richmond, B.A.
Government
Economics
Asst. Football Coach

Mrs. Anne N. Thorn
St. Lawrence University, A.B.
University of Rochester, M.A.
World History
20th Century History
National Honor Society

Mr. Griggs emphasizes an important fact in psychology.

Miss Flinn explains to Rick Creery how to work his earphone while the rest of the class waits to hear the tape.

Language Department Brings Students into

The foreign language department stressed the continuous growth of the student in four major areas—listening, speaking, reading, and writing. The advanced courses concentrated on the culture, daily life, and literature of the country, giving the student a wide scope of the language and the countries. All language students participated in Language Focus Week, and many entered the state and national contests to compete for medals, trips, scholarships and prizes. At Hermitage, language students discovered that truly, "The language is the mirror of the people."

Mrs. Sallie S. Bass
Elora McDonald College, B.A.
Latin I, II, III, IV
Latin Club
National Honor Society

Mrs. Ruth C. Frank
Alfred University, B.A.
French I, II
French Club

Miss Phoebe M. Flinn
Westhampton College, B.A.
Spanish I, II
Spanish Club

Mrs. Lucille Kersey
Westhampton College, B.A.
University of Virginia, M.A.
Spanish I, III, IV, V

Linda Shaw works on her pronunciation during a language drill.

Contact with Foreign Languages and Cultures

"Le voici," says Barbara Bell to Russell Puryear, pointing to Paris on the map.

Mrs. Mary R. Parkerson
Westhampton College, B.A.
Universite de Caen
French I, III, IV, V
Head of Deartment
French Club
Y-Teens II

HHS Students Develop Many Forms of Art

With five courses the art department proposed to answer the needs of students taking art to further their general education or to build a foundation for an art career. The first year offered a general cultural understanding of art while the second year emphasized the disciplining of skills. At the third year level commercial techniques were introduced. The last two years, for career students only, were devoted to independent problems.

The mechanical drawing department offered three courses. The first two offered a basis for mechanical drawing and designing. Students also worked with models and designed their homes. The boys in the third year class concentrated on architectural drawing, and throughout the year speakers supplemented their work.

Mrs. Sarah N. Humphries
University of Pittsburgh, B.S.
Mechanical Drawing

Mrs. Susan M. Mountcastle
Richmond Professional Institute, B.F.A.
Art

After many hours of work, Linda Ostrander's hammer and chisel bring into being the silhouette of a cat.

With compass in hand, George Cauble listens to suggestions from Russell Puryear on how to make plans for a house.

The study of electronics helps boys in Mr. Cuvanov's class prepare for their future careers.

Boys Acquire Skills by Working With Machines

Kenny Forsteman inspects a friend's work in the shop.

This year the industrial arts department concentrated on the study and building of engines. In two three-period classes the boys pursued their projects, the main one being the main one being the building of a steam engine. The boys entered their projects in the State Industrial Arts Fair.

The electronics laboratory continued growing this year; it was the main project of the department. The laboratory was built of parts from government surplus which were inexpensively acquired. The boys concentrated on the principles of electricity and began to work with motors. They, too, entered their work in the State Industrial Arts Fair, making the school proud of its students.

Mr. Donald L. Hunt
University of Richmond
Utilities Engineering Institute
Machine Shop

Mr. George Cuvanov
Industrial Institute of Kiev
Electronics

Mr. Sammy E. Riddle
Western Carolina College, B.S.
Industrial Arts Education
Wood Shop

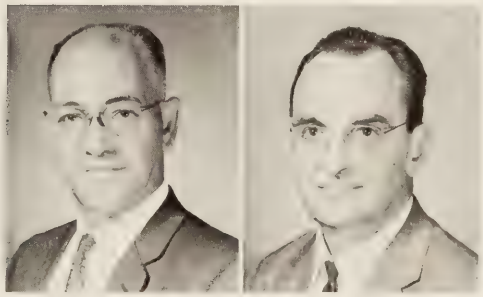

Not Pictured

Janitors Keep Hermitage Clean and Neat Throughout the School Year

This year the janitorial staff kept the school at its best. Through rain, snow, and sleet, the janitors had the school ready for the major events and for everyday classes. Through the efforts of the janitors, the students were able to have a school to be proud of because of its cleanliness and neatness.

Richard Johnson, Isaac Jerman, and Leroy Valentine put up the chairs in the cafeteria before starting to clean.

Willie Rawlings, John Roanes, and Essie Wills work in the cafeteria foyer.

Sam Hamilton performs one of his daily chores.

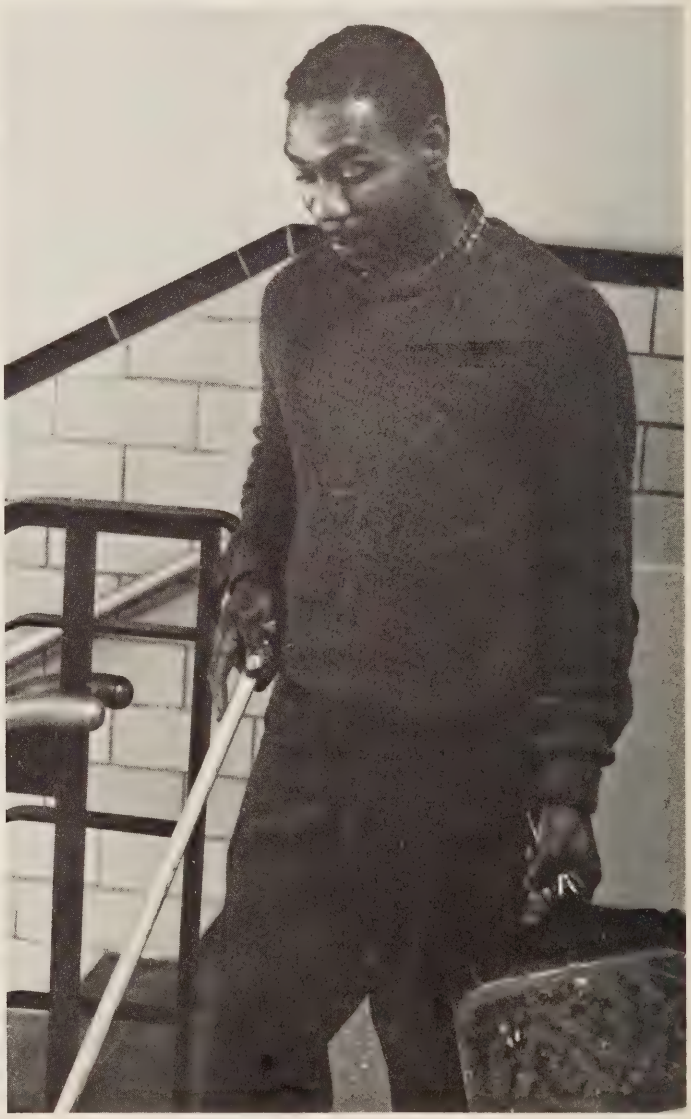

Willie Rawlings works at keeping the school clean.

Aretha Jackson, Elizabeth Niedermayer, Mary Oliver, and Addie Wilson stack the dishes in preparation for the next day's meal.

Cafeteria Staff Provides Daily Meals for HHS

In the kitchen Vera Iacherri, Bonnie Shusky, Virginia Overby, Thelma Baben, and Lois Hodge exercise their culinary art for the coming lunch hour.

The cafeteria staff kept the students well nourished throughout the year. With delicious and varied meals and a clean healthy atmosphere, the students enjoyed their lunches. Special lunches were also served during the holiday seasons.

Ronnie Moffat and Mrs. Neidermayer tend to the cash registers while students buy their lunches.

Cabell Brockenbrough and Ronnie Moody show their wit as they are presented as part of the Winter Carnival court.

Sharon Canning is one of the strange people waiting for the bus in the Keynotes' Stunt Night skit.

Aurora Bompas, portrayed by Pat Seal, pleads with Henry Apjohn, portrayed by Hank Lowry, in the festival play.

Hustle and Bustle of Activities Keep Panthers Busy During the Year

Hermitage abounds in activities. The golden autumn homecoming, the sparkling Winter Carnival, the everyday fun, and the special moments tell the story of Panther life. Who but a Panther can feel the true significance of a pep rally, a play, or a concert at H.H.S.? Only a Panther knows the indescribable feeling that grows each year a student campaigns for S.C.A. candidates, watches an Honors Assembly . . . experiences Hermitage life. Bustling activities relate this feeling to the fun, excitement, and amusement brought each time another step is taken in becoming a Panther.

Roxanne Deane admires one of the many campaign posters displayed in the halls during S.C.A. election week.

Students Work Hard To Make Homecoming a Success

A feeling as alive as electricity was transmitted through the air at the 1966-67 Homecoming game. Hermitage students and alumni gazed upon the traditional Homecoming parade circling the field. During the first half of the game, spectators awaited the results of the election of the Homecoming Queen and the announcement of the winning floats. When Miss Billie Sue Hawley was crowned, enthusiastic applause rang throughout the stadium. Then the loudspeaker sounded with the names of those floats that had placed: Calliopean Club, first; Key Club, second; Hi-Y, third; and Y-Teens I, fourth.

The following night, students gathered in the gym to celebrate the Panthers' 38-0 rampage over the George Wythe Bulldogs. An evening of wild gyrations was begun with Zeke and the Soulsetters.

Kenny Ender, Gilbert Cumbia, and Ross Jennings join the Hi-Y in "coming home of 1898."

Homecoming Queen, Miss Billie Sue Hawley, accepts a congratulatory kiss from Mr. Goodlow.

Junior Princess, Miss Judy Williams is escorted by Mr. Kenny Newton.

Billie Sue Hawley typifies all Homecoming queens—overcome with emotion.

Junior Princess, Miss Jody Saunders, is escorted by Mr. David Ratcliff.

Junior Princess, Miss Brenda Dickinson, is escorted by Mr. Gary Pfeiffer.

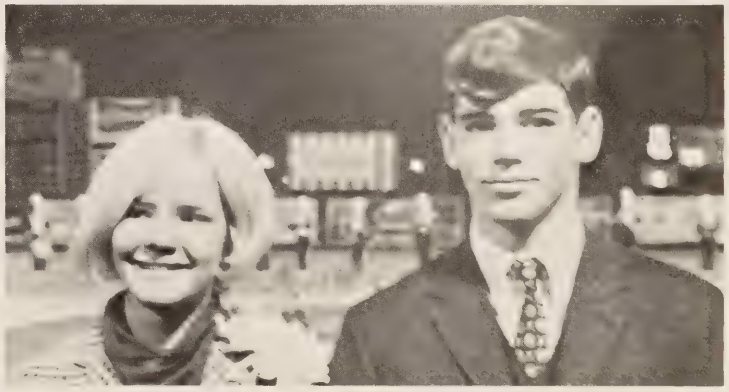

Sophomore Princess, Miss Patty Hilbush, is escorted by Mr. David Axselle.

Sophomore Princess, Miss Verna Graff, is escorted by Mr. Jack Willis.

The smiling queen waves to the cheering crowd.

Senior Princess, Miss Virginia Kolcum, is escorted by Mr. Eddie McClammy.

Homecoming Queen, Miss Billie Sue Hawley,

Senior Princess, Miss Margaret League, is escorted by Mr. Ronnie Moody.

Seniors Bill Nicholson, Steve Ferguson, Rick Creery, and Buddy Meredith patrol for Bulldogs.

Senior Princess, Miss Billie Sue Hawley, is escorted by Mr. Craig Ford.

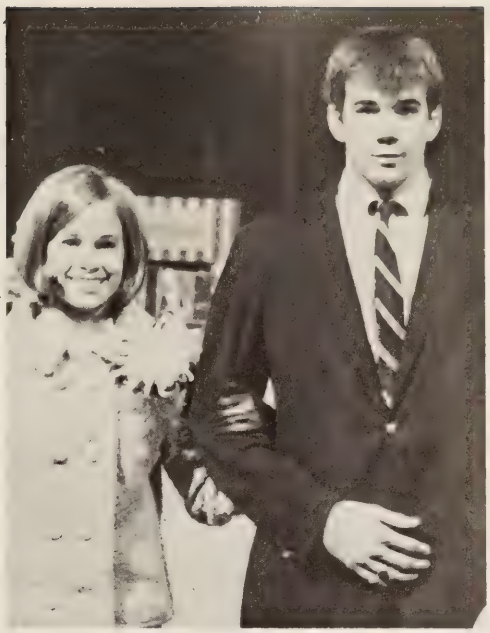

Senior Princess, Miss Gail Granger, is escorted by Mr. Randy Willis.

Proudly Tries Her Crown on For Size

Queen Billie Sue adjusts her crown as Margaret League watches.

Senior Princess, Miss Linda Lee Jones is escorted by Mr. Steve Buckingham.

Who ya gonna yell for? Panthers, Panthers!

Filled with much enthusiasm, Hermitage students crowded into the gymnasium to the tune of "Panther Born." Everyone was filled with hopes of another Panther victory. During the skits, the spirit of the students came alive as the Panthers won a victory by "chaining the Bulldogs," "jailing the Justices," and "scalping the Warriors." The cheerleaders gave the spirit an additional boost as they rushed on to the floor, followed by the Hermitage mascot, the Black Panther. Speeches by Coach Fritz and comments by the team captains did much to accent the true purpose of the pep rallies. A finishing touch was added as the band and majorettes joined forces to present many lively musical numbers. As they left the gym with spirited shouting, the student body of Hermitage High School conveyed the idea that the Panthers were about to score another victory.

B. R. Carson gives his views on the night's game.

A word from Coach Fritz is an important part of each pep rally.

Panther Kathy Wilson is a familiar sight at pep rallies.

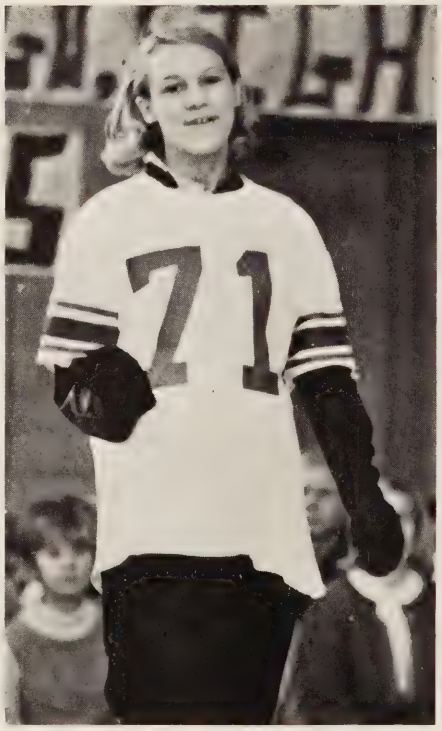

Whatcha gonna yell? Fight, Fight, Fight!

"... and if you can't hear us, we'll yell a little louder!"

Pep Club warms up to protect Panther Spirit from Springers.

Seniors clap to the band music and think of their last pep rally.

Supense, Humor, and Mystery Mark

The annual one-act plays were held on the evening of November 18. Students and parents flocked to see the three plays dramatizing a murder, a family situation, and secret love affairs. Through the hard efforts of the actors and long hours spent in rehearsal, the audience enjoyed an evening filled with suspense and humor.

THE TRYSTING PLACE

by Booth Tarkington
Directed by Mr. Bruce Johnson

Mrs. Curtis ..... Pat Seal
Lancelot Briggs ..... James Simpson
Mrs. Briggs ..... Debbie Barrows
Jessie ..... Karen Satterfield
Rupert Smith ..... Morris White
Mr. Ingoldsby ..... Terry LeHew
The Mysterious Voice ..... Neal Roberts

General Staff

Stage Manager ..... Lonnie Smith
Lights ..... James Martin
Assistant ..... Bobby Styer

John Maxwell experiences the normal effects of castor oil.

Lancelot whispers, "If you must go away, do come back."

the Presentation of The One-Act Plays

Mrs. Stevenson frantically tries to locate "the wrong number."

WILBUR TAKES HIS MEDICINE

by Donald Payton
Directed by Mrs. Phoebe Best

Wilbur Maxwell	Bill Nicholson
Betty Lou Maxwell	Mary Moore
Connie Maxwell	Anne Taylor
Janet Maxwell	Sandra Stone
John Maxwell	Phil Sisk
Prompter	Sherry Smith

SORRY, WRONG NUMBER

by Lucille Fletcher
Directed by Mrs. Joan Ammerman

Mrs. Stevenson	Jan Long
Officer Duffy	Jeff Kibler
Switchboard Operator	Diana Dovel
Nurse	Paige Kibler
George	John Moore
Unidentified Man	Scott Shepardson

Rupert expresses his love to Jessie while being watched by hidden eyes.

Creativity and Lively Spirits Combine to

Christmas began this year at Hermitage with homerooms using their creativity to turn a door into a religious scene. After much hard work, the S. C. A. announced the winners: Mr. Dudley's homeroom placed first and Mr. Johnson's placed second. The Hi-Y, in conjunction with the Christmas Mother, sponsored the annual Christmas baskets; and Miss Howell's homeroom received an award for its completely filled basket. After contributing a toy for admission, the students danced to the music of the Esquires in the gymnasium. Then they proceeded to the auditorium for the performance of fellow students in *The Holy Grail.* As the students left school that day, they thought of all the work everyone had done to lift the Christmas spirit to its height. They succeeded—each person anticipated the coming thrills of the holidays.

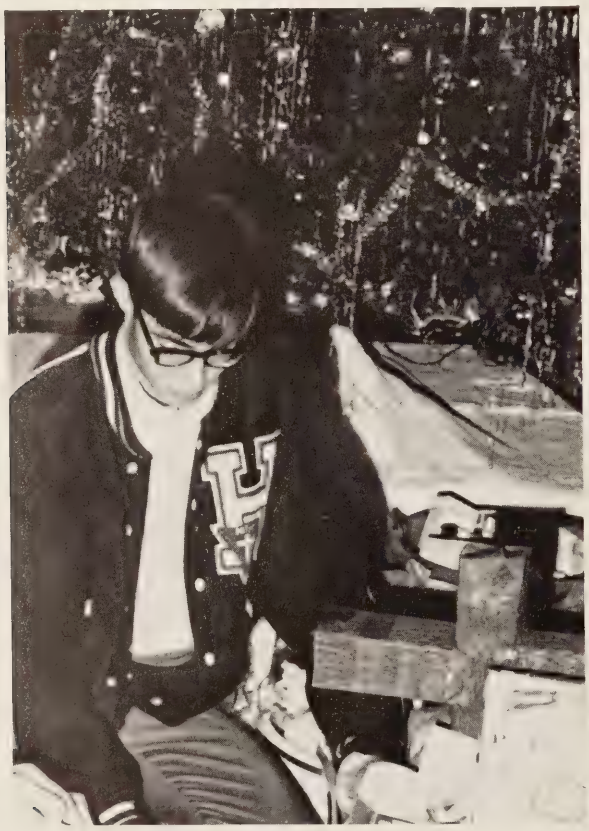

Kenny Ender arranges the donations for the Christmas baskets.

Ronnie Toombs gazes at a "Christmas Creation" that resembles a stained glass window.

Make a Joyful Christmas at Hermitage

The Wise Men bow to Mary and the Christ Child as they present their gifts.

Doug Hepler and Sam Wermuth entertain the students.

THE HOLY GRAIL
Directed by Mr. Bruce Johnson

King Arthur ..... Terry LeHew
Sir Lancelot ..... J. B. Winter
Sir Galahad ..... Hank Lowry
Sir Tristam ..... Leon Rooks
Sir Percival ..... Aubrey Strange
Sir Bedevere ..... Barry Isenberg
Sir Modred ..... Jim Simpson
Sir Gareth ..... Buddy Scott
Page ..... Neal Roberts
Temptresses ..... Susan Jones, Ann Dickerson, Randy Styer
Good Damsel ..... Roxanne Deane
Mary ..... Nancy Ford
Joseph ..... Billy LaNeave
Wise Men .... Greg Nixson, Ken Middleton, Morris White
Shepherds ..... Mike Renfrow, Robert Miller
Angels ..... Paige Kibler, Diana Dovel, Sharon Canning, Maryel White, Laurie McIntosh
Narrator ..... Lonnie Smith
Music ..... A Capella Choir under the direction of Mrs. D. K. Thompson
Settings ..... Dramatics Classes Directed by Mr. R. B. Johnson

Sir Galahad kneels in reverent meditation.

Margaret League and Randy Willis Reign

WINTER CARNIVAL COURT—*Front Row:* G. Park, S. Kelley, D. Dovel, P. Kibler, G. Granger, Maid of Honor; N. Ford, K. McCloud, R. Deanne, B. Hawley. *Back Row:* D. Lutz, M. Cross, C. Ford, R. Jones, S. Buckingham, Escort to Maid of Honor; C. Brockenbrough, S. Fergusson, J. Moore, F. Overman.

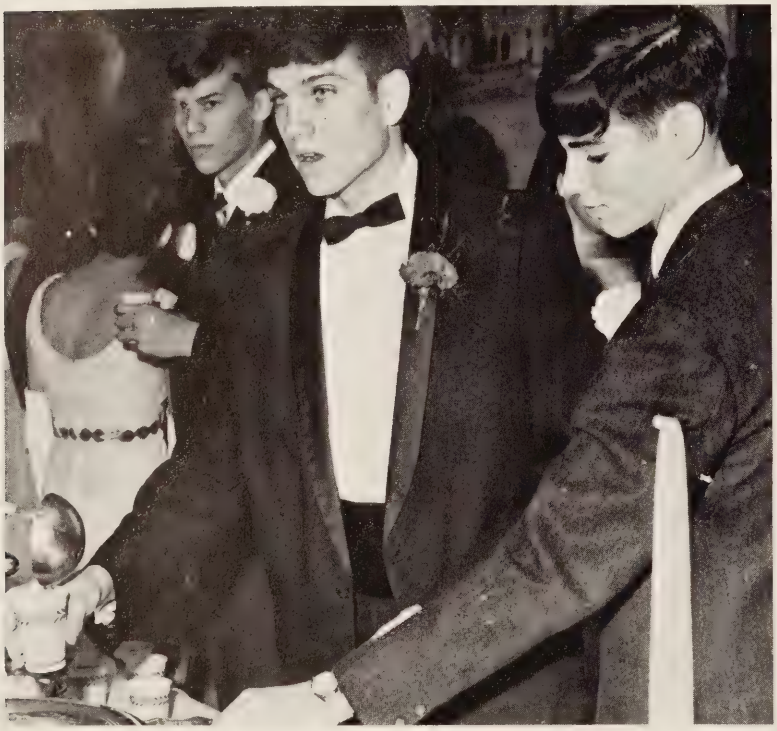

During intermission, Steve Granger, John Moore, and David Axselle gather at the refreshment table.

Peggy Long and George Nuckols dance in one of the few vacant spots.

in Ecstasy at the 1967 Winter Carnival

The royal couple, Margaret League and Randy Willis, and Maid of Honor, Gail Granger, and her escort, Steve Buckingham, reign over the 1967 Winter Carnival.

WINTER CARNIVAL COURT—*Front Row:* L. Jones, L. Priddy, V. Kolcum, S. James, M. League, Queen; K. Wilson, M. Ellsworth, P. Vaughan, G. Williams. *Back Row:* H. Poburka, B. Carson, E. McClammy, R. Moody, R. Willis, King; D. Hunt, R. Toombs, N. Schlenk, S. Hudgins.

Hopes, Happiness, Excitement Add to the Winter Carnival

Snow and high spirits marked the 1967 Winter Carnival Season at Hermitage. The week preceding the event was occupied as students cast their votes for the Winter Carnival Queen and King. The decoration of the gym was the responsibility of the Hi-Y. When all chandeliers were hung and the throne in place, everyone breathed a sigh of relief.

Anxious anticipation filled the gymnasium on the night of February 18 as the court followed the traditional presentation, this year forming a "67." Happiness reigned supreme as Margaret League and Randy Willis were named Winter Carnival Queen and King. Gail Granger and Steve Buckingham were chosen Maid of Honor and Escort. The music of Oscar "Blues" Black set the pace for the evening.

Karen Chaffman and Steve Adams enjoy refreshments during intermission.

Dancing and conversation fill the royal ballroom.

Barbara Sowell and Hank Poburka find that chairs are ideal for tired feet.

Debbie Smith admires Chris Rolfe and Bonnie Walton—a perfect dancing couple.

Margaret League, Nate Schlenk, Linda Priddy, and Mrs. Thompson discuss the activities of the Winter Carnival.

The split is a familiar sight at dances—especially by Ralph Jones.

A Secret Love Affair Glides onto the Stage As the Festival Play

"How He Lied to Her Husband," a comedy by George Bernard Shaw, was Hermitage's entry as the 1967 festival play. Through the hard work of Mr. Johnson and three students, the play received a rating of good.

The comedy told the story of eighteen-year-old Henry Apjohn's affection for an older married woman, Mrs. Aurora Bompas. Complications arose when Mr. Bompas discovered the affair. An unexpected ending provided the play with a comical twist.

HOW HE LIED TO HER HUSBAND
by George Bernard Shaw
Directed by Mr. R. Bruce Johnson

Mrs. Aurora Bompas ..... Pat Seal
Mr. Bompas ..... Morris White
Henry Apjohn ..... Hank Lowry

"Do you recognize these manuscripts?" roars Mr. Bompas at Henry.

"Poor boy! Such a frightful bump!" says Mrs. Bompas consolingly to Henry.

Mrs. Bompas implores Henry and her husband Teddy not to fight.

Informal Songs Enliven Spring Concert

During a rehearsal, Peggy Buenger and Jeanne Bluford find time to rest.

April 8, 1967, marked a milestone in musical history as Hermitage musical groups presented the annual Spring Concert. A theme of informality centered around the entire concert.

Several members of the A Capella Choir dressed in hillbilly clothes and capered about the stage singing "A-round the Corner" while a mountain miss hunted in vain for her "beau". Lively marches, a Mexican gossip song, and folk music provided an entertaining evening for all who attended.

The female half of the Madrigals is warned about gossiping by Morris White.

Sharon Canning, Jeanne Bluford, and Peggy Buenger belt out A"-round the Corner" with the A Capella Choir.

Senior Play Portrays A Race For First Lady

The intricate workings of Washington society in the mid-fifties were exposed on the evenings of May 19 and 20. This year's senior play presented an amusing view of the elite engaged in a battle for the revered position of First Lady of the land. Feminine wiles were brought into play and provided the evening with fast-moving, delightful action.

FIRST LADY

by Katherine Dayton and George S. Kaufman

Directed by R. Bruce Johnson

Sophy Prescott	Diana Dovel
Charles	Hank Lowry
Emmy Paige	Beth Jewell
Lucy Chase Wayne	Pat Seal
Stephen Wayne	Morris White
Belle Hardwick	Paige Kibler
Mrs. Ives	Donna Parham
Ann Forrester	Betty Dickert
A Congressman's Wife	Mary Lou Hendricks
Her Friend	Frances Yearwood
The Baroness	Doris Pickels
Senior Ortega	Russell Puryear
A Chinese	Bruce Pettie
A General	J. B. Winter
Mrs. Creevey	Beverly Hammock
Mrs. Davenport	Roxanne Deane
Senor Ortega	Russell Puryear
Tom Hardwick	Jack Hartley
Irene Hibbard	Laurie McIntosh
Bleecker	Barry Isenberg
Carter Hibbard	Terry LeHew
George Mason	Aubrey Strange
Ellsworth Ganning	Chip Brezee
Jason Fleming	Buddy Scott
Herbert Sedgwick	Sonny Gerlach
Butler	John Scanlon
Guests	B. R. Carson, Jeff Kibler, Betty Ogburn, Bill Nicholson, Emily Burruss, Suzanne Stockmar, Ken Middleton, Stuart Atkins, Jelena Novakovic
Stage Manager	Lonnie Smith
Prompter	Donna Parham
Props	Carolyn Edwards

As Sophy watches anxiously, Lucy reveals the plans she has made to destroy Irene.

Mrs. Creevey explains to Mrs. Wayne about her "affiliated bodies."

Irene Hibbard spends a typical evening with her husband, listening to "The Whoops Family."

Senior Picnic, A Pleasant Break In A Busy Week, Offers Leisure Hours

Aquatic fun, hot sand, and too much sunburn combined to make this year's senior picnic, held at Overhill Lake on June 7, a success. This day of relaxation provided a lull in the busy week before graduation.

Mr. Dwyer joins a few senior boys in indulging in a little water sport.

Sandra Sweeney and friends relax with a card game after a dip in the lake.

Sharon Kelley, Cheryl Powell, and "Unidentified Body" enjoy a little sunbathing.

Hermitage Students Use Their Creativity

Charles Ferneyhough, Kathy Wilson and Harold Paxton react to the antics of their fellow club members in the Key Club Talent Show.

Terry Powell and Paul Doome mock the Roaring 20's in the Latin Club skit.

The Lennon Sisters enchant the audience on the Sparkettes Lawrence Welk Show.

To Present a Menagerie of Colorful Stunts

-Scott Sheperdson, as Bonnie Blue-Bottom, displays his baton twirling ability in the Key Club "Talent Show."

Hard work and intense preparation preceded this year's Stunt Night, which took place on April 21. A variety of skits was presented, among them a dance routine, a take-off on commercials, a mock talent show, and a trip through American history. Tensely, the would-be actors awaited the judges' decision. Some hopes were fulfilled, others destroyed, as the winners were announced. Placing were the J. V. Cheerleaders, the Keynotes, the Key Club, and the Latin Club.

Sandra Sweeney is arrested by the Policeman, Suzanne Jeter, in the Keynotes skit.

Myron Kostyk, a famed ballerina, makes his entrance while Barry Isenberg and Wayne Scott curtsy.

A Whirlwind of Campaign Activities and

Groups of students rose at the crack of dawn on Monday, April 3, in order to hang signs in the halls at 7:30 A.M. for the candidates of their choice. Frantically they raced from the main hall to the second floor and then to the annexes, trying to fill the vacant walls with posters.

Throughout the remainder of the week, students were seen distributing campaign stickers for their favorite candidates. Heated arguments over the candidates' merits raged in every hall. Running for president were David Watkins and Pat Moore; for vice-president, Craig Dawson and David Axselle; for secretary, Marilyn Johnson and Patsy Dulaney; for treasurer, Jeanne Bluford and Berkley Pickels.

The culmination of the week's events came on Friday, April 7, as the students crowded into the gym to listen to the candidates' speeches and view their skits. During lunch the voting took place. Thoughtfully the students marked their ballots and anxiously began to wait for the results of the final decision. During seventh period, the names of the S.C.A. officers for 1967-68 were announced. They were as follows: President, David Watkins; Vice-President, Craig Dawson; Secretary, Marilyn Johnson; Treasurer, Jeanne Bluford.

In David Watkins' campaign skit, Kenny Newton "discovers America" and shouts "Eureka!"

David Axselle speaks to his fellow students about his qualifications.

Campaign signs paper the walls of the school during election week.

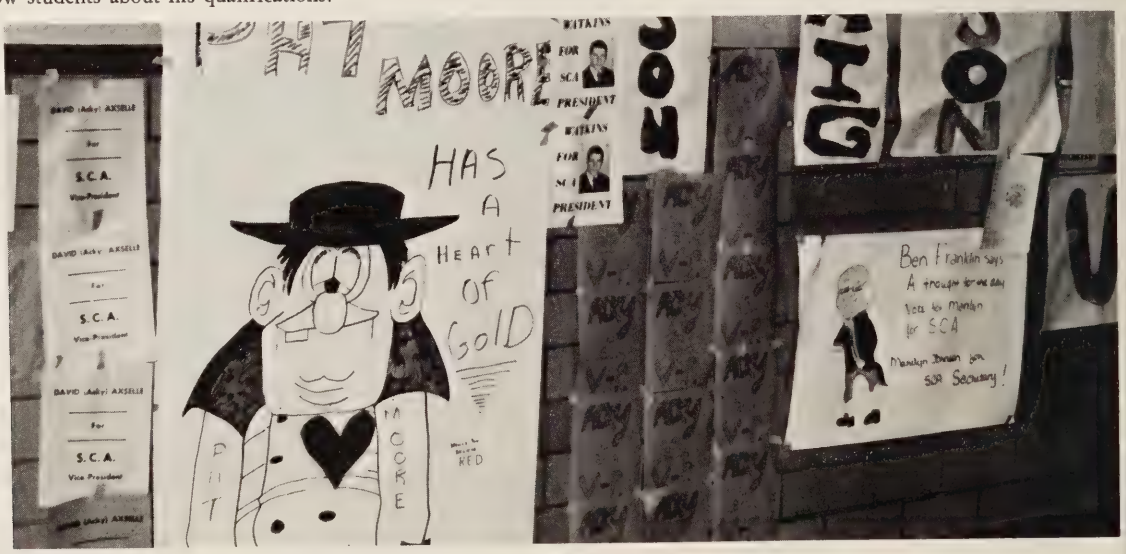

Events Center Around SCA Election Week

Obidiah Jones and the Newark Submarine participate in a skit between campaign speeches.

Beth Jewell, Harper Powell, and Bobby Hubbard vote for their favorite candidates.

Robert Loving, Bobby Ford, Glen Shaw, and Wilbert Mickens head toward the nearest saloon in Pat Moore's campaign skit.

Dances Fill Students' Social Calendar

Wild dancing and good times were part of the Sadie Hawkins and Key Club Sweetheart Dances. Tradition was followed as the girls set about asking their favorite boyfriends to the Sadie Hawkins Dance, December 2.

Students, dressed in tattered jeans, set a hillbilly mood, and danced to the music of The Centaurs. The Jokers Wild provided an evening of swinging music for the Key Club Sweetheart Dance on March 10. The culmination of the dance came when the Key Club Sweetheart, Miss Roxanne Deane, was crowned.

Nancy Schultz displays a personal reaction to the costumes at the Sadie Hawkins Dance.

Roxanne Deane, the new Key Club Sweetheart, and Dean Pittman show their feelings for her newly acclaimed title.

Vicki Roach and Jeff Hart exemplify the typical couple at a Hermitage dance.

Students Gather In Gym For Last Assembly of '67

John Carroll and Winn Fields receive from Mr. Watson the National Merit Scholarship Award.

Silence prevailed, and all eyes remained fixed on the seniors as they began their solemn, impressive march into the gymnasium. Mixed emotions were the key to this last honors assembly on June 8: the sophomores enjoyed the unaccustomed luxury of a seat on the bleachers; juniors seemed somehow to stand a little taller as they took their places in the senior section; and some seniors shed a few tears as they realized that this was their last day at Hermitage.

On this memorable day various outstanding students were recognized by the faculty and their peers. The Mortar Board Award was given to junior Jeanne Bluford. Another junior, Jim Simpson, received the Harvard Book Award. Seniors Paige Kibler and Eddie McClammy became the proud recipients of the "I Dare You" Award. For outstanding sportsmanship, school spirit and honesty, Bill Bailey was presented the Fred McCracken Award. The Civitan Award for impressive citizenship was given to Morris White.

An honored Bill Bailey accepts the Fred McCracken Award from Mr. Watson.

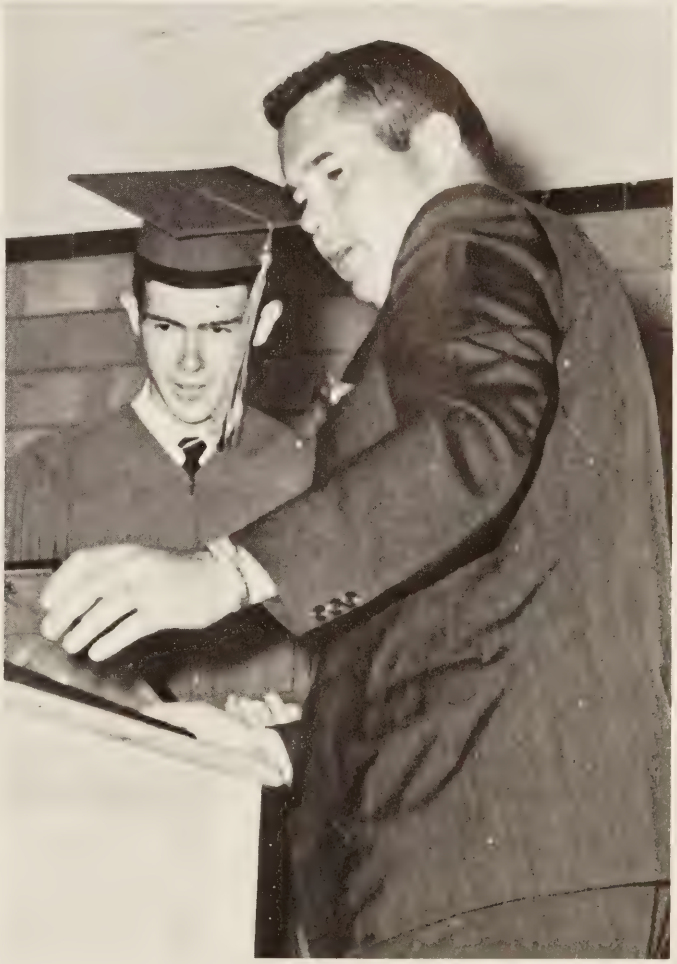

"Gosh, is that for me?" asks Morris White as he proudly claims the Civitan Award from Mr. Paul Stuber of the West End Jaycees.

Final Honors Assembly of 1966-67

Kay Meyer presents to joyful Mrs. Kersey a memorandum of the year in which the *Panthian* was dedicated to her.

Those students whose literary efforts placed in the Creative Writing Contest receive certificates from Mrs. Everett.

Thoughtful expressions cross the faces of these soon-to-be graduated senior girls.

Becomes A Prelude To Graduation

Juniors fight for a chair as the seniors, while marching out, stop to watch the mass confusion.

"... and so," Mrs. Sheppe said, "I present the 'I Dare You' Award for 1966-67 to Eddie McClammy and Paige Kibler."

A tearful Sue Toney, on behalf of the FTA, accepts from Patsy Dulany the award for the club with the highest scholastic average.

'67 Junior-Senior Prom Transports Its

As guests of this year's Junior-Senior Prom crossed the threshold of the gymnasium on the evening of May 12, they were instantly transported into the era of sweet magnolias and Scarlett O'Hara. A leisurely walk through boxwood gardens, an enchanting southern mansion, and a showboat complete with a band, the Escorts, added a finishing touch to to this "southern serenade."

Nancy Schultz adds a "woman's touch" to the clean-up tasks.

Self-expression is the key to modern dancing, as Jody Saunders and Rocky Fazzi see it.

In contrast to a serene atmosphere, the Escorts' music blares through the gymnasium.

Guests Into The Past — Southern Style

Jim Simpson and Penny Hughes express the typical enjoyment of this unforgettable evening.

Mr. and Mrs. Bass step out of their daily role to participate in this year's Prom.

Another Cinderella, assisted by Conway Phaup, regains her shoe in the midst of a gay prom.

Happy Couples Walk, Talk, and Dance Through

Conversation, tired feet and hard chairs are an integral part of the prom's intermission.

Barbara Ford offers Sharon Canning and Jesse Corker some punch after an exhausting dance.

"I'll take one of those," says Eddie McClammy as Barbara Ford cuts the cake.

"It goes like this," says Sam Dwyer, as Starla Taylor extends her able assistance.

The Era of Scarlett O'Hara's Deep South

Prom guests relax between dances and are caught unaware by a cautious photographer.

Jan Coventon, Nelson Kennedy, Beverly Rose, and Wayne Mullins enjoy the boxwood garden that is part of the Southern atmosphere.

Marilyn Johnson and June Tomlinson aid in transforming the gymnasium into a "southern serenade."

Culminating her campaign for SCA secretary, Patsy Dulaney gives her speech to the student body.

Frances Yearwood collects money from the sale of pictures at the yearbook signing party.

Home economics students model Simplicity fashions in a FHA sponsored fashion show.

Clubs and Organizations Provide Fun While Giving Service to the Community

The hub of Hermitage leadership and responsibility lies in participation in clubs and organizations. What is more agonizing than the anxiety that comes in organizing a club's skit for Stunt Night? What is more thrilling and frightening than being elected a club officer? What is more wonderful than the feeling that comes when club members accomplish something good? Is there anything more gratifying or fun than club activities? To teachers, clubs mean a closer relationship with the students; to parents, they mean busy children; but to Panthers, they mean fun and excitement.

In an assembly sponsored by the Sparkettes, Thurrlow Spurr and one of his Spurrlows point out the importance of safety in driving.

SCA Maintains a Close Relationship Between the Students, the Faculty and the Administration

The officers, representatives, and members of the Student Co-operative Association worked toward a close relationship between students and faculty. This governing organization also kept students aware of their part in the school and its activities. The S.C.A. sponsored many activities during the year. The biggest projects were Winter Carnival, Stunt Night, One-Act Plays, and Homecoming. The S.C.A. again proved to be the most important and influential organization at Hermitage.

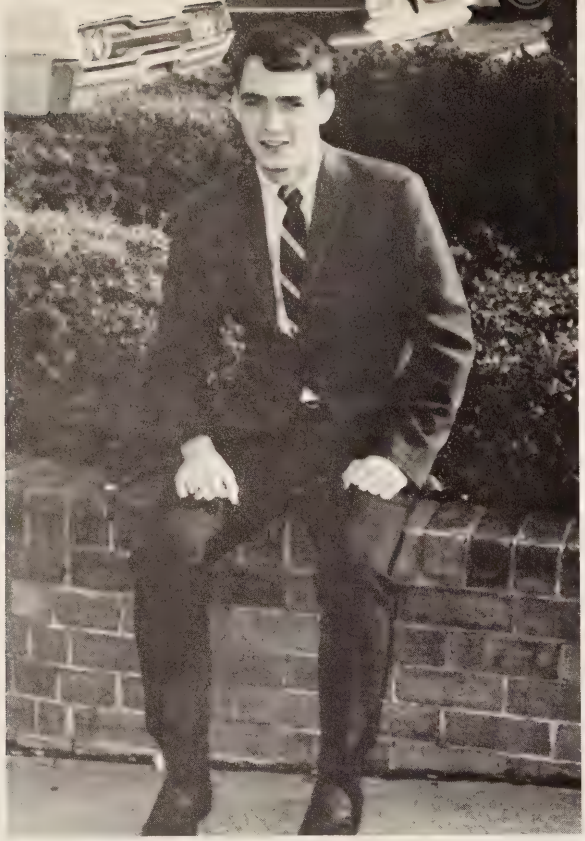

Eddie McClammy, President.

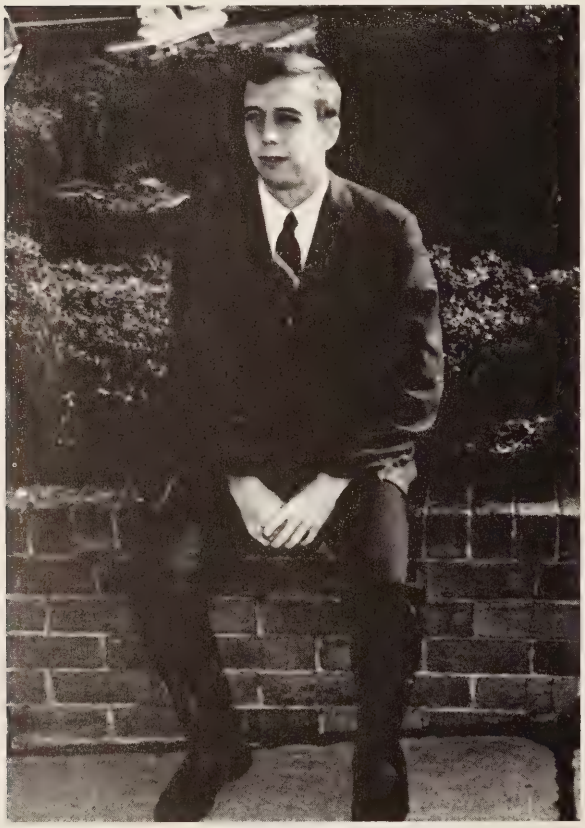

Berkley Pickles, Vice President.

Marilyn Johnson, Secretary; Randy Willis, Treasurer.

S.C.A. REPRESENTATIVES—*Front Row:* C. Sirles, K. Newton, R. Hyman, B. Henderson, C. Stansbury, H. Poburka, J. Moore, R. Cook, L. Cumbee, D. Watkins. *Second Row:* D. Jennings, B. Jewell, B. Ellsworth, N. Eades, S. Copley, F. Yearwood, C. Mowbray, J. Edwards, C. Eades, B. Bell, P. Hilbush, V. Graff, S. Arhart, D. Gates, K. Barker, A. Lucas. *Back Row:* B. Ford, J. Walker, J. Bluford, C. Duke, S. Wright, J. Smith, C. Wakefield, L. McDaniel, B. Dovel, S. Fleming, P. Buenger, P. Kibler, C. Hughes, I. Anderson, H. Riner.

S.C.A. skits mean fun for Wayne Scott and Rhett Ramsey.

Craig Dawson gives his winning speech.

National Honor Society Stimulates and Supports Academic Achievement

The National Honor Society sponsored many projects benefiting the students. To stress the importance of good grades, they posted the honor roll board every six weeks. Each student who remained on the honor roll throughout the year received a certificate. To benefit the senior class, an honor key was given to the one person ranking first in his class. The National Honor Society also presented a trophy to the club with the highest academic average for the school year.

NATIONAL HONOR SOCIETY MEMBERS—*Front Row:* G. Granger, M. Dorsett, P. DuLaney, B. Carrier. *Back Row:* B. Hawley, K. Meyer, J. Vellines, B. Ogburn.

NATIONAL HONOR SOCIETY FACULTY ADVISERS—*Front Row:* Mrs. Bass, Mrs. Binns, Mrs. Ammerman, Mrs. Ranson. *Back Row:* Miss Clements, Mr. Lewis, Mrs. Thorn, Mr. Huffman.

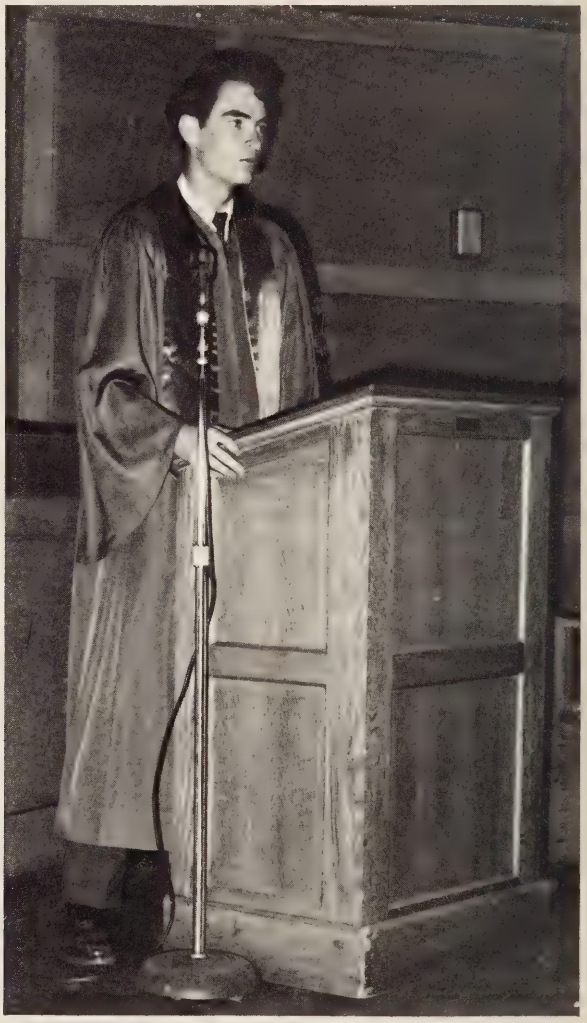

Eddie McClammy narrates the Honor Society tapping.

NATIONAL HONOR SOCIETY OFFICERS—Mrs. Ammerman, Sponsor; Eddie McClammy, President; Diana Dovel, Vice President; Paige Kibler, Secretary; Sandra Sweeney, Treasurer; Beverly Hammock, Historian.

Newly chosen member Susan Copley is pinned by Billie Sue Hawley.

Suzanne Stockmar receives congratulations from Bettie Dickert upon being tapped by Kay Meyer.

FRENCH CLUB MEMBERS—*Front Row:* F. Yearwood, B. Bell, P. Hargrove, C. Perkins, J. Cassell, R. LeFon, F. Radvany, L. Jenkins, M. Kato, K. Banton, C. Duke, L. Heathcock. *Second Row:* M. Howe, L. Marks, H. Tolnay, K. Gourley, D. Smith, V. Moore, D. Mitchell, P. DuLaney, P. Williams, S. Copley, S. Adams. *Back Row:* J. Hartley, C. Cochrane, N. Kennedy, J. Spangler, D. Harding, D. Goldsmith, R. Chadick, R. Tuck, G. Dirks.

French Club Sponsors Pastoral Symphony

In addition to their usual club activities, the French Club gave several programs for its members and a program for all interested French students. During the Christmas season, they made a study of French Christmas customs to which all students were invited. They also sponsored a French movie, "The Pastoral Symphony" by André Gide. The year was ended by a picnic given for the members at Mrs. Frank's house.

FRENCH CLUB OFFICERS—*Front Row:* Doris Pickles, Vice President; Laurie McIntosh, President; Mrs. Parkerson, Sponsor. *Back Row:* Connie McCook, Historian; Barbara James, Treasurer; Janice Vellines, Secretary.

Janice Vellines starts off a club meeting with the roll call.

Latin Club Presents Its First Scholarship

The 1966-67 session was a very active one for the Latin Club. In October the club attended the State Junior Classical League Convention in Alexandria, Virginia. To raise money, they sold candy at four basketball games. At the end of the year, the Latin Club held its annual banquet at which the sophomores served as slaves while the juniors and seniors dressed as Roman citizens. This year, for the first time, they gave a scholarship to a deserving member.

LATIN CLUB OFFICERS—*Front Row:* Beverly Hammock, President. *Second Row:* Pam Weaver, Vice President; Jim Simpson, Secretary. *Back Row:* Gary Pfeiffer, Treasurer; Mrs. Bass, Sponsor; Julia Bell, Historian.

Bill Swartz, as Archibald Oglethorpe, travels through American History in Stunt Night.

LATIN CLUB MEMBERS—*Front Row:* P. Adams, B. James, M. Good, B. Walton, J. Bergamo, J. Walker, C. Padgett, S. Toney, B. Swartz, L. Priest, K. Jenkins, P. Childrey. *Second Row:* H. Poburka, A. Pappas, B. Anderson, B. Myers, M. Wooldridge, D. Barrows, M. Layell, B. Yarborough, F. Myers, T. Powell, P. Bowles. *Third Row:* S. Wright, N. Brockenbrough, D. Gates, D. Parham, L. Wilson, J. Wiley, P. Doome, D. Fogg T. Pool, G. Frye, M. Robertson, D. Compton. *Back Row:* J. Kibler, G. Cumbia, B. Morris, N. Hedberg, S. Martin, B. Isenberg, J. Nicholas, C. Fritter, S. Clarke, K. Perry, R. Kelley, J. Russell.

Guest Speakers Present Interesting Programs to Spanish Club Members

The members of the Spanish Club were kept very busy this past year with many interesting projects and programs. To support the club, the members held bake sales at local stores and did various other things. Among the programs was a panel discussion with two Cuban girls from Hermitage, Ana Catasus and Maria Lopez, being questioned about customs and activities of their native country. In another program, Mrs. Kersey, a teacher at Hermitage, talked about Cuba and its people and customs.

SPANISH CLUB OFFICERS—*Bottom to Top:* Miss Flinn, Sponsor; Elizabeth Overton, President; Levonne Young, Vice President; Martha Hicks, Secretary; Richard Nuckols, Treasurer; Linda Johnson, Historian.

Carolyn Wilson buys a cake from Linda Ostrander at a bake sale.

SPANISH CLUB MEMBERS—*Front Row:* B. Carrier, P. Bowman, J. Tuck, N. Roberts, M. Cox. *Second Row:* A. Adams, L. Wallace, N. Jones, D. Bowling. *Third Row:* B. Slaughter, L. Ostrander, P. Maxey, R. Cox. *Fourth Row:* M. Lowry, S. Woodford, S. Spittle, E. Nace. *Back Row:* D. Bass, B. Ellsworth, J. Nicholas, K. Bourne.

KNIGHTS MEMBERS—*Front Row:* D. Lee, T. Ballos, J. Schultheis, R. Terrell, H. Pace, R. Riddle. *Second Row:* D. Rooks, L. Rooks, B. Wells, P. Hedberg, C. Phaup, C. Breezee. *Back Row:* J. Dean, S. Wickham, H. Thompson, D. Hassler.

Knights Present Shakespeare at Stunt Night

Knights members contribute to Christmas spirit with decorations.

The Knights performed many serviceable duties for the entire school. Participating in Stunt Night was one of the biggest activities of the year for the Knights. Among their regular duties were parking cars for all P.T.A. meetings, placing clean cups in the teachers' cafeteria, bringing in the mail, watering flowers in the cafeteria, posting lunch menus, and raising and lowering the flag every day. The members also took inventory of the library books, cleaned up the courtyard, and contributed money to a scholarship fund.

KNIGHTS OFFICERS—*Front Row:* John Schultheis, Program Chairman; Ronnie Jones, President; Roy Steinmann, Treasurer. *Second Row:* Larry Usry, Vice-President; Deon Rooks, Secretary. *Back Row:* Skip Foster, Sergeant-at-Arms.

Hi-Y Gives Christmas Baskets to Needy Families

The Hermitage Hi-Y followed the worthy traditions begun in earlier years. They continued the physical education program which they had begun at Buford Academy. Hermitage was a more attractive school because of the Hi-Y's clean-up efforts. During the Christmas season they sponsored a Christmas party in honor of the alumni. The Hi-Y decorated for the Winter Carnival and later presented the band spectacular. They sent delegates to the YMCA Model Assembly and were hosts for the Eastern District conference for Hi-Y and Tri Hi-Y.

HI-Y OFFICERS—*Front Row:* Gary Pfeiffer, Vice-President; Craig Ford, President. *Second Row:* Hank Poburka, Secretary; Nate Schlenk, Treasurer. *Third Row:* Chris Evans, Chaplain; Randy Willis, Sergeant-at-Arms. *Fourth Row:* Dennis Lutz and Berkley Pickles, Historians. *Back Row:* Mr. Lewis, Sponsor.

Ralph Jones and Barry Cowardin put Christmas baskets under the tree.

HI-Y MEMBERS—*Front Row:* R. Jennings, B. Cowardin, C. Dawson, P. Poburka. *Second Row:* B. Hubbard, J. Willis, R. Jones, D. Axselle, *Third Row:* K. Ender, R. Madison, S. Dwyer, D. Ratcliff. *Fourth Row:* G. Nuckols, C. Sirles, A. Strange. *Fifth Row:* G. Cumbia, G. Henley, D. Altorelli. *Back Row:* B. Atack, K. Newton, R. Toombs, D. Watkins, B. Sirles, C. Mitchell.

Key Club Members Beautify School Property

Dean Pittman sweeps the front walk of the school.

Throughout the year, the Key Club participated in five fund raising drives for such organizations as the American Cancer Society. The toys collected by the Key Club at the Christmas Toy Dance gave pleasure to the patients at the Crippled Children's Hospital.

The Joker's Wild Band was featured at the annual Sweetheart Dance, "Barefootin'." Roxanne Deane was crowned the 1967 sweetheart.

The Key Club also continued the tradition of attending church as a group on a monthly basis. As their major project, they met at least every other Saturday to trim shrubs and clean the senior parking lot.

KEY CLUB OFFICERS: Mr. Dwyer, Sponsor; Scott Shepardson, Treasurer; John Moore, Secretary; Steve Buckingham, President; Eddie McClammy, Vice-President; Mr. McEwen, Sponsor.

KEY CLUB MEMBERS—*Front Row:* D. Owen, W. Fischer, B. Swartz, C. Scott, K. Wilson, Honorary Member; B. Scott, B. Nicholson, R. Tapscott. *Second Row:* R. Cook, C. Wyatt, C. Rolfe, D. Pittman, G. Cauble, G. Hudgins, D. Hepler. *Third Row:* R. Creery, G. Ransone, B. Jones, B. Isenburg, H. Paxton, B. Bailey, B. Carson, W. Scott. *Back Row:* D. Bass, C. Ferneyhough, C. Brockenborough, R. Moody, C. Isenburg, R. Hunt, P. Moore, B. Meredith.

Community and School Service Occupy Y-Teens

Collecting money for various organizations, such as the March of Dimes and Muscular Dystrophy, and giving parties and programs for Bethlehem Center were projects which kept the members of Y-Teens Triangle I very busy this year. They also served as hostesses for the Hi-Y Conference and the annual P.T.A. dinner. To help those in need, the triangle and the CYL jointly sponsored a clothes drive called "Bundle Days". Bake sales, car washes, and slave bonds served as their money-making projects. At the end of the year, to reward its hard working members, the club held its annual picnic.

Y-TEENS TRIANGLE I OFFICERS—*Front Row:* Gail Granger, Secretary; Miss Usher, Sponsor; Janice Vellines, President; Linda Priddy, Vice-President; Miss Rasnick, Sponsor. *Back Row:* Linda Lee Jones, Program Chairman; Marilyn Johnson, Chaplain; Virginia Kolcum, Sergeant-at-Arms; Phyllis Register, Historian.

Y-TEENS TRIANGLE I MEMBERS—*Front Row:* G. Williams, S. Hudgins, Sweetheart; G. Park, S. Saunders. *Second Row:* C. Powell, S. Collison, P. Vaughan, K. McCloud, M. Howe. *Third Row:* B. Dickinson, S. Fleming, B. Bell, M. Dorsett, C. Birkhead. *Fourth Row:* N. Barnes, N. Brockenborough, D. Gates, L. Fox. *Back Row:* L. Gordon, C. Vail, M. League, N. Ford, S. Kelley.

Martha Howe, Linda Gordon, and Liz Harrison clean up the teachers' lounge in the annex.

Triangle II Adopts Little Sister at Methodist Home

Good times and hard work merged in the activities of Triangle II. At the Methodist Children's Home, Joyce Payne was adopted as a little sister; and Halloween, Christmas, and Easter parties were held for her. A picnic was also held for the children at the William Byrd Community Center. The members attended church together monthly and also several times with the Key Club. As service projects, they collected canned goods during Thanksgiving, cleaned the teachers' lounge, and visited crippled Children's Hospital.

Sandra Sweeney and Barbara James decide on the best way to display bake goods at a bake sale.

Y-TEENS TRIANGLE II OFFICERS—*Front Row:* Mrs. Parkerson, Sponsor; Sandra Sweeney, President; Billie Sue Hawley, Vice-President; Mrs. Flounders, Sponsor. *Back Row:* Nancy Eades, Secretary; Becky Ellsworth, Treasurer; Barbara Sowell, Historian; Connie McCook, Chaplain.

Y-TEENS TRIANGLE II MEMBERS—*Front Row:* C. Eades, P. Hargrove, A. Caston, J. Cassel, V. Chenault, M. Shortt, B. Slaughter. *Second Row:* E. Overton, K. Fick, P. DuLaney, B. James, C. Duke, P. Childrey, C. Perkins. *Third Row:* L. White, A. Manuel, D. Thompson, K. Gourley, D. Smith, P. Hardy, S. Arhart, S. Wright. *Back Row:* M. Hicks, D. Fogg, P. Ransone, L. Meredith, L. Cummings, K. Barker, T. Turlington.

Selling Candy Helps Triangle III Earn Money

The members of Y-Teens Triangle III adopted 13 girls between the ages of nine and thirteen at St. Joseph's Villa and visited them once a month. The Triangle presented programs at Westbrook Psychiatric Hospital, Stratford Hall Nursing Home, and Richmond Memorial Hospital. Many programs were also given for the members by guest speakers on topics such as charm, and the teenager's relation to the world. To round out the year, they participated in all YWCA activities.

Y-TEENS TRIANGLE III MEMBERS—*Front Row:* C. Jordan, J. Welsh, D. Parham, D. Phaup, C. Kary, M. Matthews. *Second Row:* D. China, B. Eure, L. Heathcock, P. Welsh, S. Kutz. *Third Row:* M. Swan, S. Boyles, C. Call, J. Johnson, F. Yearwood, L. Jenkins. *Back Row:* S. Jenkins, D. Bowling, L. Johnson, S. Copley, S. Adams, B. Hammock.

Y-TEENS TRIANGLE III OFFICERS—*Front Row:* Kay Meyer, Vice-President; Terry Catasus, President. *Second Row:* Betty Shepherd, Treasurer; Suzanne Stockmar, Secretary. *Third Row:* Bettie Dickert, Chaplain; Laurie McIntosh, Historian. *Fourth Row:* Margaret Lowry, Sergeant-at-Arms; Beth Jewell, Program Chairman. *Back Row:* Mrs. Dancy, Miss Duke, Sponsors.

Sarah Beth Jenkins, Debbie Phaup, and Lettie Jenkins try to please a prospective customer.

Triangle IV Makes Curtains for Clinic

Having earned money by selling doughnuts, holding bake sales, and car washes, Triangle IV was able to put its money to many uses. They collected a basket of food for Thanksgiving. During the Christmas season, they provided a needy family with a Christmas tree presents and food for a dinner. Also, they contributed to the Christmas mothers. The girls adopted a little boy at Crippled Children's Hospital and visited him monthly. They presented the school with azalea bushes for the front lawn and curtains for the clinic.

Chris Mowbray hangs the curtains that Triangle IV made for the clinic.

Y-TEENS TRIANGLE IV MEMBERS—*Front Row:* P. Quigley, N. Hedberg, A. Dickerson, S. Constant, G. Mahone, C. Walton. *Second Row:* M. Wooldridge, C. Padgett, M. Layell, B. Myers, K. James, P. Adams. *Third Row:* A. Taylor, K. Potter, L. Shiflett, C. Wyatt, M. Penley, E. White. *Fourth Row:* D. Barner, R. Pape, M. Deal, L. Shaw, K. Satterfield, P. McKinney. *Fifth Row:* P. Owen, B. Duke, S. Jones, S. Haurdricourt, B. Spicer. *Sixth Row:* L. Hoffman, S. Woodford, J. Knox, J. Bell. *Back Row:* K. Buchanan, B. Smith, T. Moore, L. Jones.

Y-TEENS TRIANGLE IV OFFICERS—*Front Row:* Chris Mowbray, Treasurer; Harriet Hawks, Secretary; Peggy Buenger, Vice-President; Kathy Nuckols, President. *Second Row:* Becky Robertson, Sergeant-at-Arms; Sarah Brown, Historian; Levonne Young, Chaplain. *Back Row:* Mrs. Thorn, Miss Clements, Sponsors.

Pep Club Remains the Backbone of

Panthers Carol Birkhead and Kathy Wilson participate in a pep rally.

Club member Patsy Hargrove encourages panther spirit through cheering.

The Panther boosts sophomore spirit during a cheer.

The Hermitage Panther School Spirit

Finding a bone or tiger hidden by Pep Club members meant a free ticket to a football game, and it also encouraged school spirit. The Pep Club presented several skits at pep rallies and made scrapbooks for all senior basketball players and the team manager. Kathy Wilson and Carol Birkhead were our "Panthers", and they were present at all pep rallies and football games. The signs displayed during athletic events were made by the members of the club and showed their real school spirit.

PEP CLUB OFFICERS—*Seated:* Miss Brinson, Miss Harrison, Sponsors. *Standing:* Becky Pinney, Historian; Kathy Wilson, Treasurer; Diana Dovel, Secretary; Barbara Dovel, Vice-President; Paige Kibler, President.

PEP CLUB MEMBERS—*Front Row:* N. Goodman, J. Simpson, P. Weaver, S. Bolton, L. Buchanan, M. Gunzburg, V. Moore. *Second Row:* B. Harris, R. Deane, L. Cummings, J. Bluford, N. Foster, K. Fick, L. Vaughan, H. Powell. *Third Row:* P. Hargrove, B. Bell, M. Dorsett, V. Graff, C. Drinard, C. Birkhead, N. Schultz, M. Moore. *Fourth Row:* J. Williams, G. Granger, N. Ford, S. James, M. Ellsworth, J. Loving, T. Bass. *Back Row:* N. Kennedy, J. Kibler, C. Miffleton, T. Pool.

Red Cross Sponsors Book Drive for Hospitals

In October the Red Cross Council collected money from the students for a school chest for Viet Nam; then, at Christmas, the students sent items to soldiers in Viet Nam. In the spring they sponsored a paperback book drive for hospital patients. Hermitage was honored this year in having three students, Doris Pickles, Karen Fick, and Patsy DuLaney, represent the school on the Henrico County Red Cross Council.

RED CROSS OFFICERS—*Front Row:* Patsy DuLaney, President; Mrs. Gillenwater, Sponsor. *Back Row:* Linda Meredith, Treasurer; Doris Pickles, Vice-President; Linda Lee Jones, Secretary.

Donna Parham and Patsy DuLaney review books received from book drive.

RED CROSS REPRESENTATIVES—*Front Row:* T. Crooks, B. Swartz, G. Nixon, S. Bolton, L. Heathcock, P. Nace, P. Dawson, B. Robison, M. Swan, J. Mullins, J. Walker, L. Fox, N. Foster, F. Thompson. *Second Row:* B. Woody, D. Lutz, L. McIntosh, S. Boyles, R. Pape, V. Leigers, P. Weaver, P. Maxey, B. Eddins, B. Harris, D. Parham, B. Ogburn S. Crance. *Back Row:* S. Grubbs, F. Pannell, C. Kramer, J. Holt, D. Sedain, K. Fick, B. Ellsworth, K. Meyer, P. Silcox, J. Tuck, J. Johnson, B. Rodgers, L. Barnes, J. Cassell.

SPARKETTES MEMBERS—*Front Row:* L. Priddy, S. Fleming, L. Mitchell, S. Collison, V. Kolcum, S. Overby, B. Ogburn, B. Harris. *Back Row:* G. Williams, P. Register, M. Johnson, J. Tomlinson, C. Tomlin, M. Hale, D. Brauns.

Sparkettes Present Excellent Safety Shows

Through the efforts of the Sparkettes, students were constantly reminded of safety practices. Several projects carried out during the year included a "Keep Your Books Out of the Hall" week and donating first aid kits to the basketball teams. Two safety programs were also presented. The Chrysler Safe Driving program, featuring Thurlow Spurr and the Spurrlows, entertained the student body. Sergeant Carl Pike brought his Safety Magic show before an attentive audience.

SPARKETTES OFFICERS—*Front Row:* Miss James, Sponsor; Pat Vaughan, Vice-President; Margaret League, President; Kay McCloud, Secretary. *Back Row:* Linda Lee Jones, Treasurer; Mary Lou Ellsworth, Chaplain; Gayle Park, Historian; Scott Shepherdson, Sweetheart

A Spurrlow member pleases audience.

Vocational Clubs Extend to Students Knowledge of the Growing Business World

This year I.C.T. adopted the name Vocational Industrial Clubs of America. V. I. C. A. attended the district convention at Highland Springs and the state convention at Virginia Beach, Virginia. They also made ribbons for the cheerleaders during the football and basketball seasons. The members of V. O. T. became proficient in the use of office machines. This was accomplished by instruction and practice.

V.I.C.A. OFFICERS—*Top to Bottom:* John Clements, Sergeant-at-Arms; Fay Stewart, Historian; Marilyn Hale, Treasurer; Carol Salter, Secretary; Kathy Watson, Vice President; Linda Fuller, President; Mr. Huffman, Sponsor.

V.I.C.A. MEMBERS—*Front Row:* C. Draine, N. Hewitt, J. Cummings. *Second Row:* R. Whitehurst. *Third Row:* J. Purdum, S. Wade, J. Williams *Fourth Row:* R. Goodman. *Fifth Row:* S. Drudge, B. Gregory, M. Matthews. *Back Row:* A. Dickerson, A. Driggers, G. Sprouse.

V.O.T. MEMBERS—*Front Row:* Mr. Lewis, Sponsor; M. Banton, J. Humphrey, A. Babcock, P. Vaughan. *Back Row:* M. Summerlin, C. Tomlin, J. Stinchfield, P. Heflebower.

FBLA Combines Business With Pleasure

The F.B.L.A. is an organization whose primary purpose is to help business students gain some knowledge about the operations of the business world and show them how they can better prepare themselves to meet challenges after graduation. In order to finance the club, the members held bake sales and a car wash. They made holiday visits to the Confederate Home and held an Easter egg hunt for orphans. The members sponsored school-wide programs of interest to business students such as "Careers Opportunity Day." Speakers from local colleges and employment agencies offered time and free information to interested members.

F.B.L.A. OFFICERS—*Front Row:* Connie Smith, Vice-President; Miss Duke, Sponsor; Donna Dix, President. *Second Row:* Joy Turnbull, Treasurer; Lois Matheny, Secretary. *Back Row:* Derle Fogg, Gayle Whitehill, Historians.

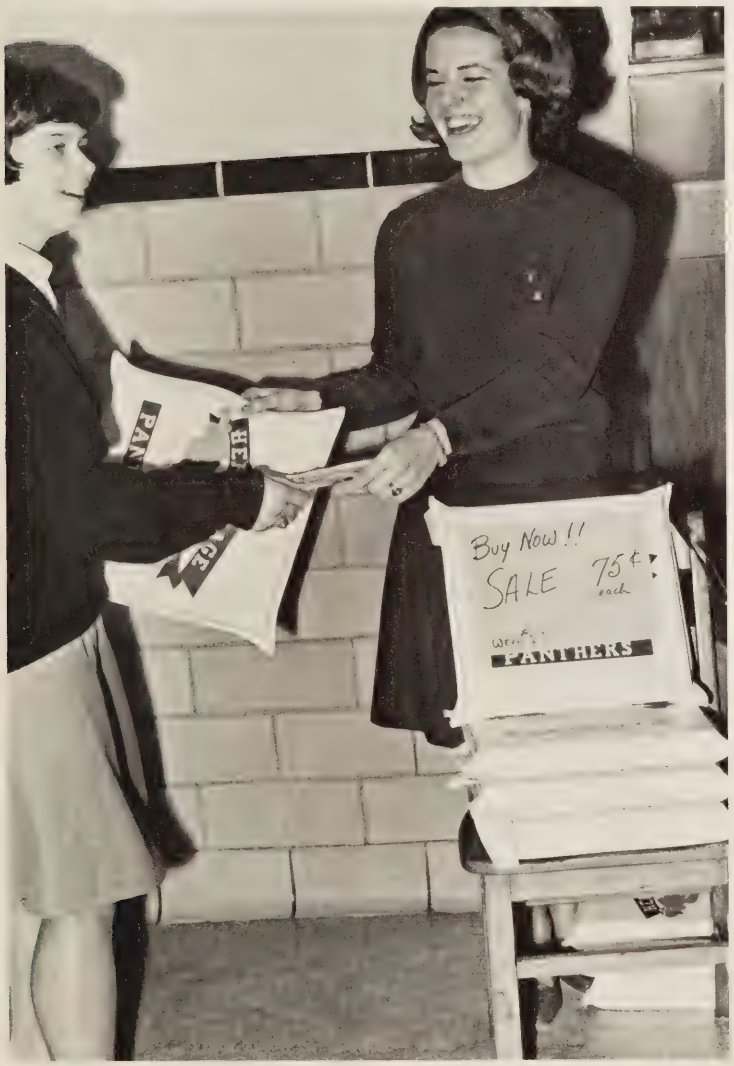

Donna Dix sells Beth Jewell a Panther cushion during one of F.B.L.A.'s money making projects.

F.B.L.A. MEMBERS—*Front Row:* S. Hicks, J Stancil, L. Vaughan, J. Todd, L. Ford. *Second Row:* D. Morecock, M. Tuck, K. Jackson, P. Ruziak, P. Goodman. *Third Row:* L. Rudd, A. Glass, L. Neagle, V. McDowell, Linda Bass. *Back Row:* S. Jenkins, G. Tigert, C. Clayman, J. Novakovic.

Mr. W. Campbell, D. E. Coordinator, explains the mechanics of an adding machine to Bettie Clarke while other students look on.

DE Members Gain Valuable Job Experience

The purposes of the Distributive Education Club were to develop economic literacy, civic consciousness, vocational competency, and leadership ability. This year the members attended the Fall Rally at Highland Springs High School, participated in various contests at Henrico High for district competition, and held a picnic at Bryan Park with the members of the Hermitage V.I.C.A. club as their guests.

D. E. MEMBERS—*Front Row:* S. Shorb, R. Carmine, B. Clarke, T. Eagle, P. Mason, R. Riddle. *Second Row:* J. Collins, M. Ragland, B. Pavy, L. Ashe, L. Baughan, P. Davison. *Third Row:* M. Brown, M. Walker, E. Walker, B. Shulletta, N. Catlett, K. Melton. *Fourth Row:* W. Brannan, B. Elliot, D. Simmons, G. Chas, S. Whittaker, H. Pace, C. Phaup. *Back Row:* W. Chambliss, W. Proffit, R. Call.

COLUMBIA REPRESENTATIVES—C. Sirles, R. Apple, J. Simpson, B. Waterman, B. Robertson, L. Shiflett, L. Johnson, S. Copley.

Hermitage Students Prove Outstanding

Hermitage was well-represented at various functions throughout the year. Boys and girls with leadership or journalistic qualities represented our school at the Girls' and Boys' State, the S.I.P.A. Convention in Lexington, and the Columbia Convention in New York.

S.I.P.A. REPRESENTATIVES—*Front Row:* Miss Rasnick, Sponsor, D. Dean, K. Jenkins, B. Robinson. *Back Row:* C. Fritter, F. Thompson, J. Simpson, Miss Clements, Sponsor.

GIRLS' AND BOYS' STATE REPRESENTATIVES—B. Nicholson, P. Kibler, J. Moore, J. Vellines, E. McClammy, C. Ford, D. Dovel, S. Buckingham, B. Hawley, R. Willis.

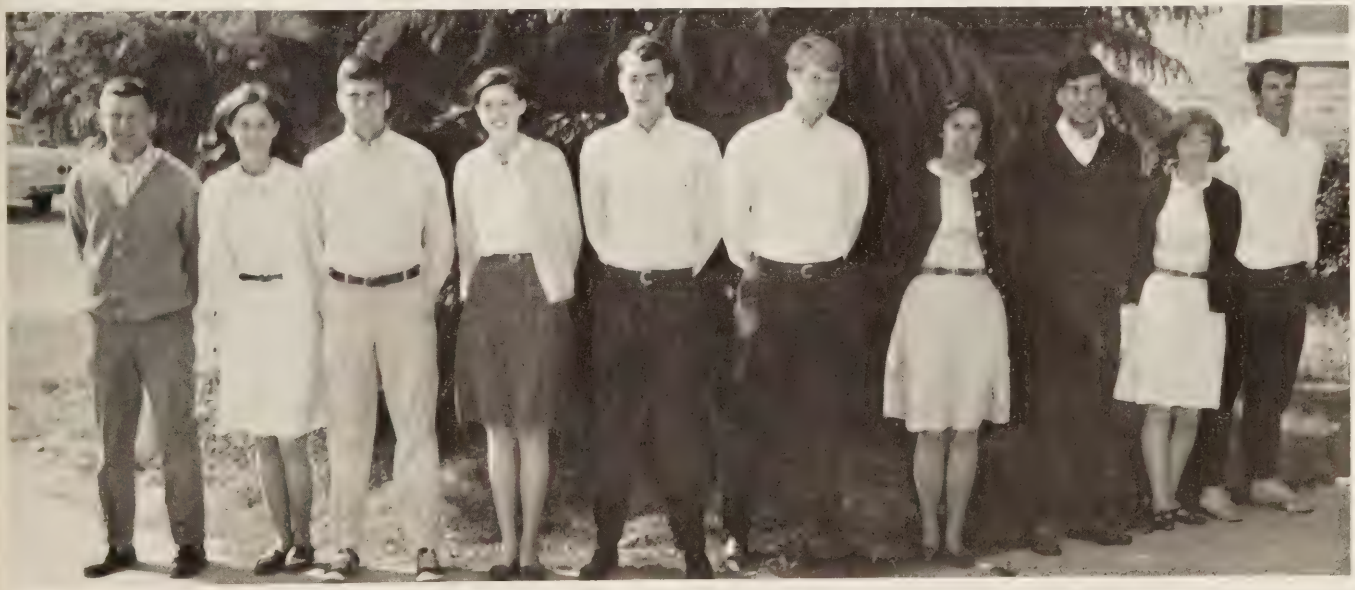

F.H.A. MEMBERS—*Seated:* B. Morris, B. Ellsworth. *Standing:* P. Kroh, F. Harvey, L. Priest, J. Tuck, M. Cox, L. Mazzucco, B. Bowles.

Goal for FHA is Good Family Relations

Linda Mazzucco practices the basic skills of sewing.

This year the goal of the Future Homemakers of America was "Good Family Relations Through Communication." For its service project, the F.H.A. made duffle bags for the Red Cross to send to Viet Nam. The Hermitage F.H.A. members acted as hostesses to the Henrico Federation Workshop and presented a play for those attending. In the spring the club members revealed their original creations in a fashion show for the school. They also held panel discussions for their parents and the Brookland F.H.A.

F.H.A. OFFICERS: Charlyne Aiken, President; Pat Paul, Vice-President; Diane Dean, Secretary; Eleanor White, Treasurer; Susan Huff, Historian; Connie Taylor, Reporter.

Continuous Projects Help FTA Earn Money

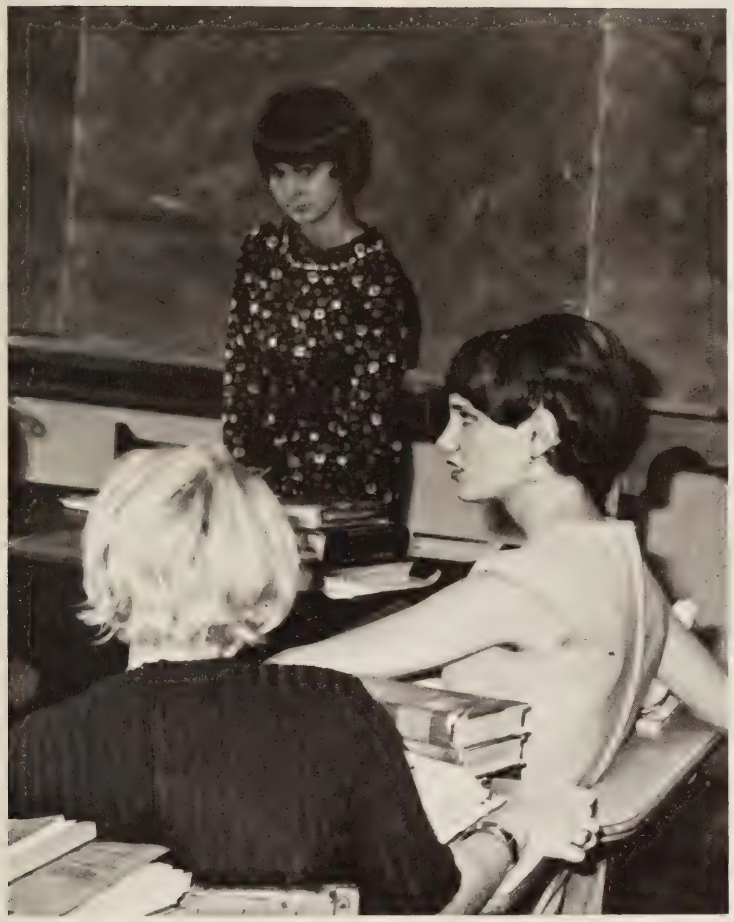

Chris Mowbray, FTA president, takes over a class for an absent teacher.

Selling slave bonds and collecting old papers were continuous projects for the FTA. The members also had a bake sale and sold doughnuts. Members were frequently called upon to substitute in classes when the regular teacher was absent. This gave them the opportunity to learn more about the teaching profession which they wish to enter.

A tea was given in May in honor of the Teacher of the Year, selected by the club members. An award for F.T.A. Citizen of the Year was also sponsored by this club. Mrs. Kersey, 1966 Teacher of the Year, spoke to the members about her remarkable experiences as a teacher.

FTA OFFICERS—*Front Row:* Chris Mowbray, President; Mrs. Ammerman, Sponsor; Elizabeth Overton, Vice President. *Back Row:* Joy Thomas, Secretary; Pam Weaver, Treasurer; Sue Toney, Historian.

FTA MEMBERS—*Front Row:* K. Nuckols, Mary Lou Howell, J. Tuck, D. Gooch, N. Jones, J. Campbell, P. Jennings, M. Moore, R. Tuck. *Back Row:* S. Moore, A. Barnes, N. Hedberg, A. Taylor, M. Hendricks, C. Edwards, S. White, L. Holt.

SCIENCE CLUB MEMBERS—*Front Row:* G. Myers, J. Houston, D. Call, C. Weinstein, B. Woody, T. Herman, P. Poburka, Vice President; C. Rolfe, B. Drake, D. Gooch, M. Atkinson, S. Kutz, Secretary. *Back Row:* J. Wright, President; R. Kelley, R. Hollins, E. Sordolette, S. Foster, N. Kennedy, J. Currin, C. Patton, Sergeant-at-Arms; Mr. McEwen, Sponsor.

Science Club Opens Many Doors to Discovery

The members of the Science Club were interested and active students in the field of science. Throughout the year meetings were held at which movies were shown or guest speakers were present to talk to the members on various subjects. Officers for next year were elected and hopes remained high for the 1967-68 club.

Nicky Ware works for a successful experiment.

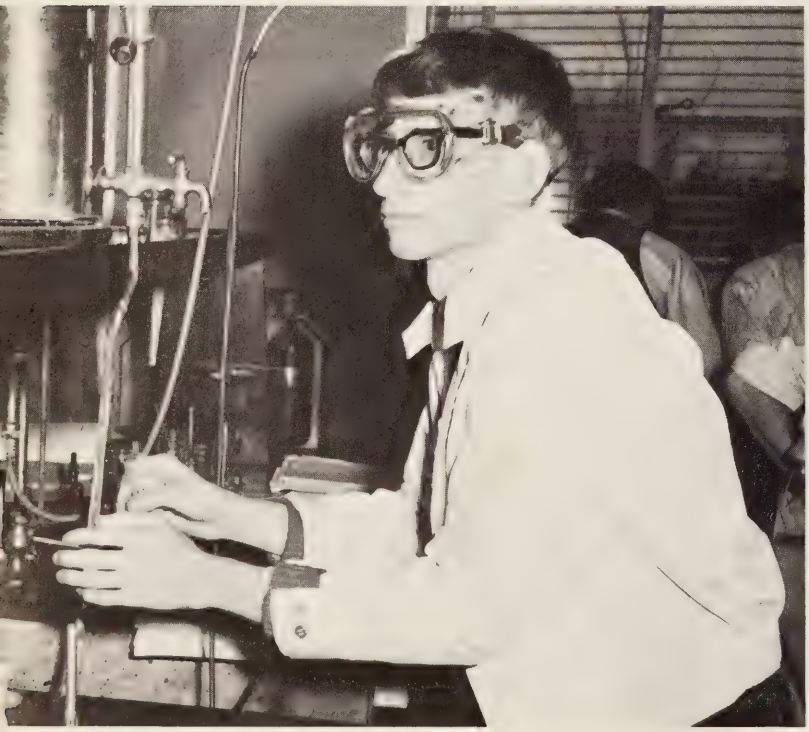

Susan Kutz's hair stands on end as a result of a demonstration with static electricity at a science show.

Robert Cox, a senior at the University of Richmond and a speech major, points out debating techniques to Jim Simpson and Jane Wiley.

Debate Team Uses Foreign Aid For 1967 Topic

After extensive research on foreign aid, the 1967 debate topic, the team met twice a week for practice debates. They scrimmaged with area schools and also debated before the PTA. This season was climaxed by the tournaments which they attended at the Collegiate Schools, Woodrow Wilson High School in Portsmouth, the University of Richmond, and the College of William and Mary.

DEBATE TEAM: M. Wells, L. Faglie, R. Evans, S. Toney, J. Spangler, Captain; J. Wiley, Secretary; J. Simpson, Treasurer; A. Adams, B. Swartz.

Assistants Give Aid To Students, Teachers,

Student assistants, supply room assistants, and bookroom assistants rendered valuable services to Hermitage. Student assistants called roll, checked homework and tests, and took charge of the class when the teacher was elsewhere. Students could buy school supplies at the supply room and paper-back books for required or outside reading at the book store. These assistants gave of their time so that they and their fellow students might receive a better education.

BOOK STORE ASSISTANTS—L. Barnes, S. Shepardson, N. Ford, P. Hedberg, N. Schultz.

Rusty Cook skims a book while Nancy Ford waits for him to decide.

STUDENT ASSISTANTS—*Front Row:* J. Long, D. Dovel, P. Buenger, L. McIntosh, D. Barner, J. Turnbull, J. Wiley, B. Traylor, P. Goodman, A. Dickinson. *Second Row:* G. Granger, J. Holt, J. Thomas, S. Constant, N. Nickols, S. Bolton, P. DuLaney, L. Shaw, J. Patton, K. Nuckols, B. Shepherd. *Third Row:* S. Haudricourt, J. Peregoy, B. Pinney, B. Jewell, D. Parham,, J. Johnson, C. Wyatt, L. Barnes, B. Robertson. *Fourth Row:* D. Falconer, S. Mason, J. Payne, J. Bell, A. Hansen, J. Hicks, B. Ellsworth, E. Overton. *Fifth Row:* B. Bell M. Dorsett, P. Kibler, J. Gray, R. Tapscott, L. Mills, C. Brockenborough, W. Scott, W. Robinson, R. Cook. *Sixth Row:* R. Salter, A. Pappas, J. Morgan, D. Adams, D. Woodard, D. Jones, D. Goldsmith, G. Morton. *Back Row:* J. Loving, D. Gooch, B. James, L. Marks, J. Walker, E. McClammy, J. Moore, H. Lowry.

and Administration

Beverly Hammock checks papers for Mrs. Bass.

SUPPLY ROOM ASSISTANTS—*Front Row:* P. Buenger, J. Bluford. *Second Row:* M. White, K. Middleton.

STUDENT ASSISTANTS—*Front Row:* S. Thornton, P. Paul, B. Richie, L. Johnson, S. Copley, L. Jones, M. Johnson, L. Buchanan, M. Fitzgerald, B. Hammock, N. Foster, S. Sweeney. *Second Row:* M. Lowry, J. Lindsey, J. Simpson, C. Martin, M. Short, B. Smith, M. Radar, M. Penley, E. White, L. Winall, S. Woodford. *Third Row:* G. Cauble, L. Carnahan, K. Buchanan, G. Mahone, M. Hendricks, P. Branch, F. Yearwood, L. Powell, S. Toney, S. Spittle, C. Aiken, B. Anderson. *Fourth Row:* D. Pickles, C. Mowbray, K. James, S. Stockmar. L. Jones, H. Hawks, B. Myers, K. Meyer, B. Hawley, M. Woolridge, P. Hargrove, S. Arhart. *Fifth Row:* J. Kibler, D. Pittman, J. Nicholas, S. Kelley, S. Taylor, C. Ford, V. Kolcum, G. Pfeiffer, L. Gordon, B. Harris, P. Childrey. *Sixth Row:* W. Shimko, G. Nuckols, T. Walker, J. Currin, P. Hardy, D. Smith. *Back Row:* D. Lutz, H. Poburka, T. LaNeave, D. Altorelli, D. Phillips, B. Ferguson, J. Sharp.

Guidance And Office Assistants Sacrifice

Seniors Barbara Sowell, Laurie McIntosh, Pat Seal, and Wayne Shimko take advantage of the facilities of the guidance office.

GUIDANCE ASSISTANTS—S. Kelley, J. Muoio, B. Myers, Sers, S. Thornton, B. Hollins, B. Wayne, L. Watson, F. Harvey.

Time to Aid Faculty and Administration

Connie Taylor performs one of her many duties as an office assistant.

Guidance assistants helped the counselors and administration to complete their work, and their assistance gave the counselors more time to counsel students. They worked hard and did various jobs in and for the guidance department.

The office assistants were always ready to help students and teachers find needed information. They placed mail and announcements in the teachers' mail boxes and ran errands for the secretaries. The guidance and office assistants worked to have a smoothly run administrative department.

OFFICE ASSISTANTS—K. Jackson, D. Horne, L. Wagner, C. Taylor, J. Vellines, D. Gates, J. Johnson, Woodford, J. Holt, C. Wyatt, S. Farrar, D. Morecock, M. Swan.

LIBRARY ASSISTANTS—*Seated:* S. Dunn, P. Ledford, N. Pitts, M. Berry, M. Swan, D. Barrows, M. Lopez, M. Matthews, S. Tooley, W. Mitchell, B. Pettie. *Standing:* S. Moore, M. Mason, A. Jackson, D. Austin, T. Johnson, D. Falconer, E. Daniel, D. Sedam, B. Nunn, L. Martin, F. Myers, L. Bowes, S. Carson, R. Evans, E. Harris.

Assistants Work to Help Librarians with Daily Duties

The library assistants helped both students and teachers in the library. They checked books, filed cards, shelved books, and assisted the librarians in various other ways. Together with the librarians, the assistants helped maintain a complete and well-organized library.

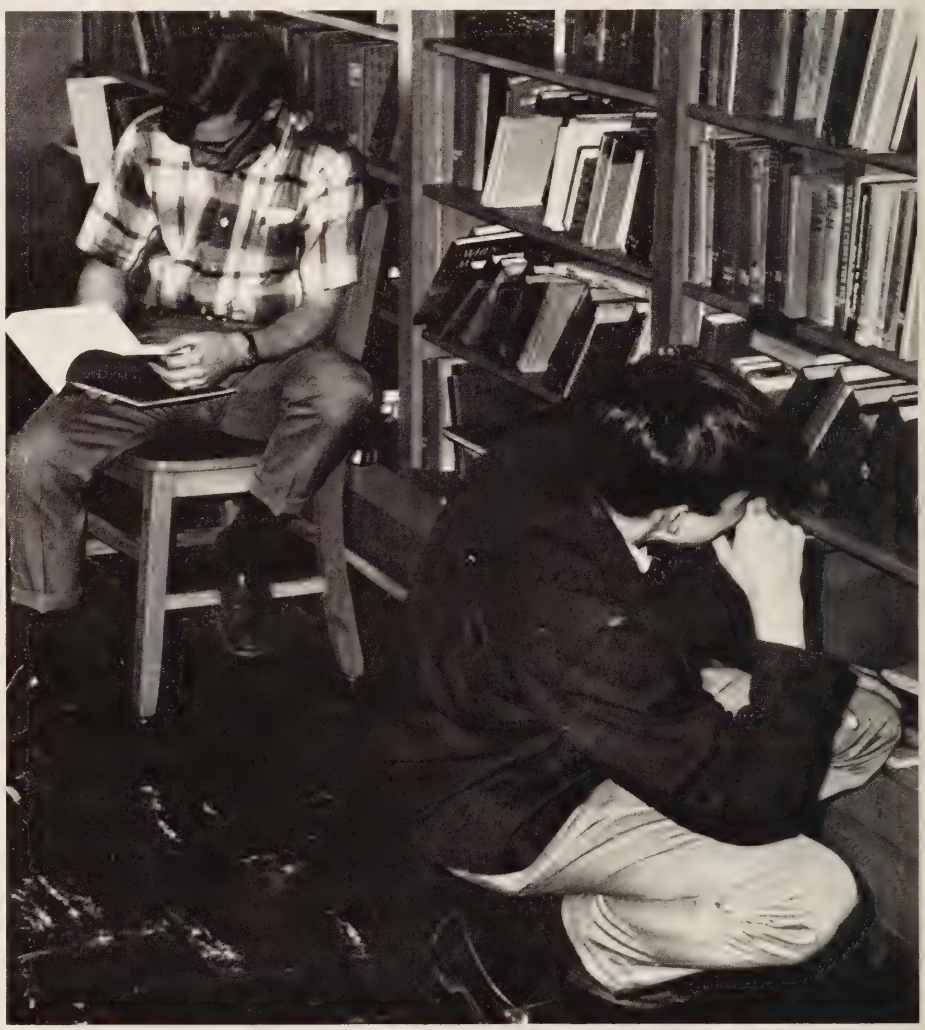

Mike Grubbs and Ranny Jarrelle browse through the library shelves.

Mary Mathews quietly reads in the library.

Training in Clinic Gives Assistants a Chance to Gain Nursing Experience

Helping the school nurse aid others was the main duty of the clinic assistants. They were always available and able to cope with any minor problems or injuries. Their help and assistance was greatly appreciated by the students, faculty, and administration at Hermitage. The girls also gained valuable experience in nursing.

The school nurse, Mrs. Smott, takes a deserving break.

CLINIC ASSISTANTS—C. Thomas, N. Rhodes, B. Jewell, K. Nuckols, B. Flippo, Mrs. Smoot, J. Wynne, S. Sharpe.

Trips To Local Theater Productions Encourage The Hermitage Players

The Hermitage Players participated in and encouraged participation in the various dramatic productions at Hermitage throughout the year. They also took trips to local high schools, colleges, and local theater productions. The activities participated in included the One-Act Plays, the Festival Plays, Operetta, the Senior Play, and the Christmas program.

HERMITAGE PLAYERS—L. Smith, P. Seal, M. White, B. Isenberg.

Mr. Johnson, sponsor of the Hermitage Players, demonstrates make-up techniques on Aubrey Strange.

AUDIO VISUAL ASSISTANTS—*Seated:* B. Swartz, L. Cumbee, K. Middleton, M. White. *Standing:* D. Rooks, J. Kickey.

Audio Visual Club and Sound Crew Aid HHS

SOUND CREW—L. Smith, W. Mitchell.

The members of the Audio Visual Club were kept busy helping teachers this year. These boys provided teachers with record players, movie projectors, screens, and other electrical equipment.

The Sound Crew helped behind the stage and at programs with the sound effects. They set up the assemblies in the auditorium and in the gymnasium.

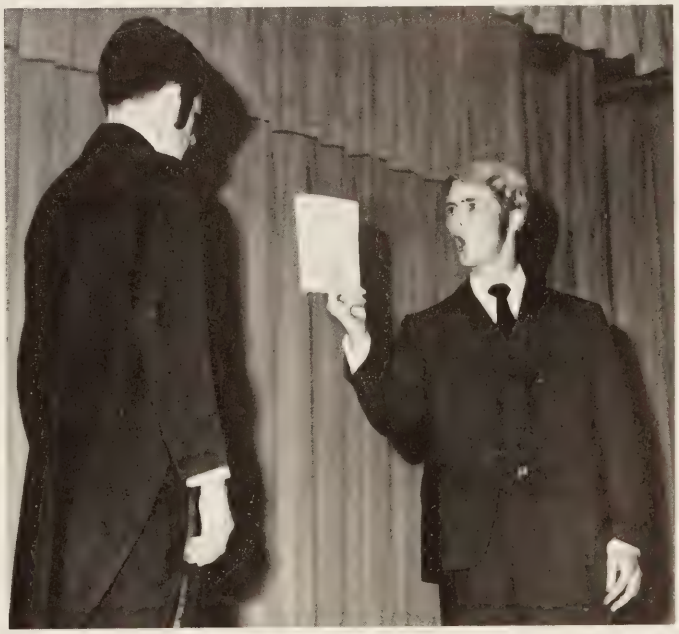

Hank Lowry and Audio Visual assistant Morris White participate in a Hermitage play.

The Scroll Records the Literary Achievements of Talented Hermitage Students

The *Scroll* again tried to represent the student body in every aspect of both its literary learning and its spontaneous reaction to everyday incidents which were transmitted into composition. The saff prided itself in the fact that its recent issues won first place awards at the Columbia Scholastic Press Association. This was especially noteworthy since the entire magazine was typed and bound by the *Scroll* staff.

Shannon Adams admires the result of long hours of work.

Barbara Sowell, Art Editor; Mrs. Ames, Advisor.

ART STAFF—*Seated:* E. Bonar, Mrs. Ames, S. Adams, B. Sirles, B. Sowell. *Standing:* N. Eades, L. Johnson, K. Potter.

EDITORIAL STAFF—K. Jenkins, B. Robison, B. Waterman, D. Pickles, J. Nickerson, S. Copley.

Becky Ellsworth, Exchange Editor; Brenda Carrier, Editor-in-Chief; Miss Clements, Sponsor.

Panthianette Staff Presents a Lively

The *Panthianette* presented a vivid picture of student life at Hermitage. It showed and told of students having fun and participating in sports and club activities. With team work and an all out effort, the members of the *Panthianette* staff were able to show everyone at Hermitage and anyone who read the paper that we truly had the time of our lives.

Linda Shiflett, Business Manager; Beckie Robertson, Editor-in-Chief.

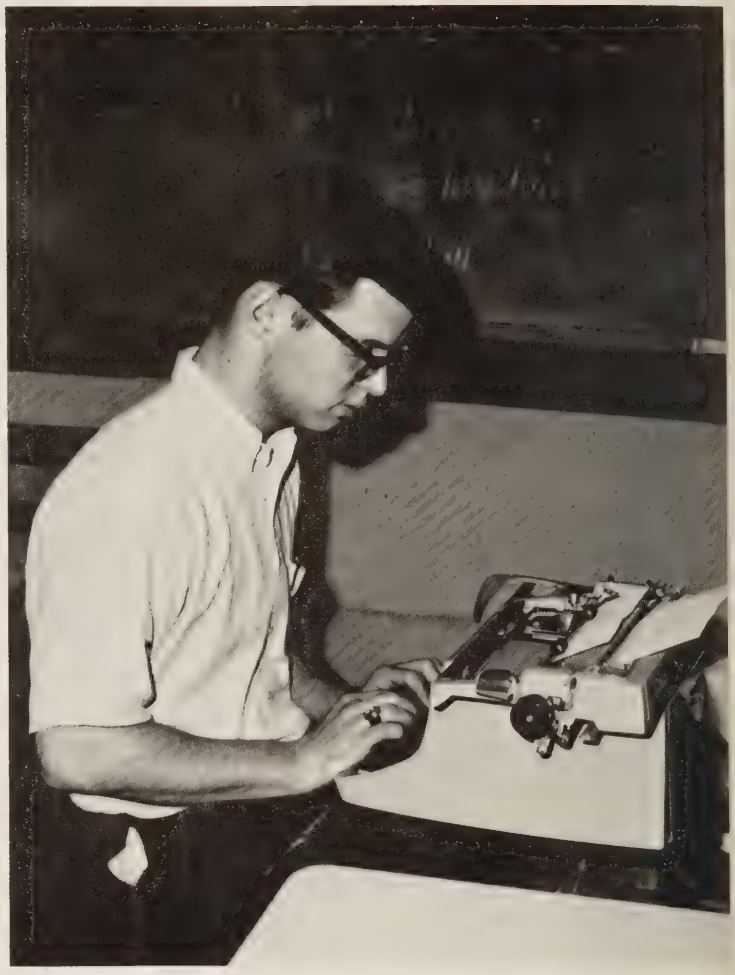

Craig Sirles types busily to meet a deadline.

ASSISTANTS—M. Good, A. Peterson, N. Roberts, F. Thompson, W. Fields.

Picture of Student Life At Hermitage

PAGE EDITORS—R. Apple, D. Jones, R. Drinkwater, M. Wells, D. Goldsmith, J. Simpson, B. Crisp.

Winn Fields and Ray Drinkwater examine various school newspapers.

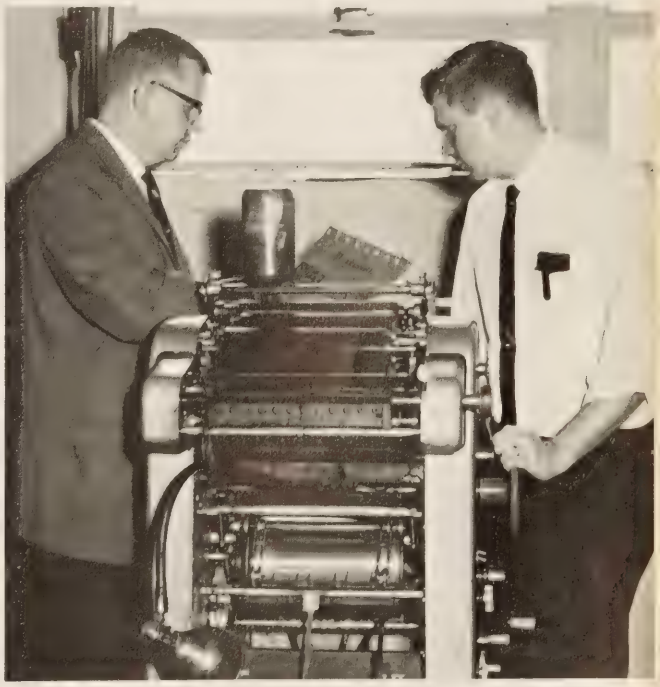

Mr. Jarrett, Mr. Moore, Sponsors.

Panthian Staff Publishes First Yearbook

Diane Dean helps Miss Pugh with a drink while Linda Buchanan listens to Mrs. Ammerman's well-known words, "If you want to walk across the Mosque stage . . .".

SECTION HEADS—*Seated:* Sandra Spittle, Sports; Frances Yearwood, Activities; Diane Dean, Classes. *Standing:* Stuart Johnson, Index; Elizabeth Overton, Curriculum; Dianne Bowling, Organizations.

Kay Meyer, Editor-in-Chief.

Without the Help or Sale of Advertisements

Beverly Hammock, Layout Editor; Suzanne Stockmar, Copy Editor; Miss Rasnick, Editorial Staff Sponsor.

Long hours of work were put into the making of the '67 *Panthian*—the first edition to be published without the aid of advertisements. The staff held a picture sale, sold drinks at all home basketball games, and held a Combined Publications Drive in order to make money to finance the book. A summer delivery of the yearbook enabled the staff to present a better and more complete picture of the year's activities.

EDITORIAL STAFF—*Seated:* L. Buchanan, T. Catasus, A. Adams, H. Devolis. *Standing:* D. Henesey, C. Fritter, C. Perkins, B. Myers, P. Cornwell, J. Wright.

Miss Pugh, Business Staff Sponsor; Janice Vellines, Business Editor.

BUSINESS STAFF—*Seated:* B. Morris, E. White. *Standing:* B. Lloyd.

Calliopean Club Publicizes Hermitage Musical Groups

Publicizing the A Cappella Choir and other musical groups remained the main project of Calliopean Club members. They made signs describing the various musical events and helped with the productions. The members also presented a talent show at a club meeting in which most of them performed. The installation of new officers climaxed the year, and these officers promised a better and even more active club next year.

CALLIOPEAN CLUB MEMBERS—*Front Row:* K. Simmons, L. Brown, B. Robison, B. Jewel, B. Robertson, S. Lowery. *Second Row:* J. Johnson, C. Wyatt, C. Wakefield, L. Bowes, L. Shaw. *Third Row:* M. Kato, N. Hedberg, V. Kramek, M. Berry, B. Coons, D. Parham, C. Mahone. *Fourth Row:* E. Overton, D. Perkins, K. Ashworth, M. White, B. Waterman. *Fifth Row:* L. Cumbee, K. Middleton, P. Sisk, S. Moore. *Back Row:* B. Young, T. Secor, W. Fields, F. Pannell.

Charlene Thomas takes part in the Calliopean Club talent show.

CALLIOPEAN CLUB OFFICERS—Mrs. Thompson, Sponsor; Peggy Buenger, President; Kathy Buchanan, Vice-President; Brenda Carrier, Secretary; J. Sprouse, Treasurer; Morris White, Historian.

CYL Collects Old Clothes for Needy Families

CYL OFFICERS—*Top to Bottom:* Mrs. Vaughan, Sponsor; Jeff Kibler, President; Becky Ellsworth, Vice-President; Janice Vellines, Vice-President; Nancy Foster, Treasurer.

The members of the Christian Youth League provided spiritual encouragement for the entire student body. All students were invited to the programs which were given at Thanksgiving and Christmas. A guest speaker was present on each occasion. They also sponsored, with Y-Teens Triangle I, "Bundle Days," a clothes drive for the needy.

CYL MEMBERS—*Front Row:* B. Richie, S. Thornton, B. Myers, L. Johnson, K. James, H. Hawks. *Second Row:* J. Edwards, C. McCook, B. Hawley, M. Hicks, B. Dickert, B. Ellsworth. *Third Row:* B. Carrier, D. Pickles, P. Bowles, P. Maxey, N. Jones. *Fourth Row:* S. Sweeney, P. Kliber, M. Dorsett, C. Birkhad, S. Sheapardson, J. Moore, *Fifth Row:* L. Bowes, L. Martin, M. Good, P. King, H. Poburka, S. Buckingham. *Back Row:* L. Ostrander, C. Wilson.

CYL members pack clothes received from the students during "Bundle Days."

Hi-Los and Keynotes Delight Audiences With Folk Music

The Hi-Los entertained at Hermitage and other places such as Westbrook Psychiatric Hospital, Overbrook Presbyterian Church, Richmond Memorial Hospital, and Stratford Hall Nursing Home. Also, they participated in Stunt Night and performed at Dobb's House for the Bryan Park Civic Association.

The musical ability of the Keynotes spread beyond the walls of Hermitage. They performed for churches and hospitals and entertained at Brookland and at Camp Hanover for the Methodist Youth Conference. In addition, the Keynotes participated in the Lakeside Lions Club Minstrel Show.

HI-LOS: S. Adams, S. Stockmar, B. Pinney, M. White E. Overton, B. Dickert.

KEYNOTES: P. Seal, L. McIntosh, S. Crance, S. Canning, S. Sweeney, S. Jeter, P. Dulaney, P. Buenger.

Choir Presents Successful Spring Concert

The A Cappella Choir was a favorite source of entertainment at Hermitage and in the community. The members presented programs a local churches, Brookland Orientation Day, and SCA Installation. The year's big events included the Spring Concert, Spring Festival, and Lions' Club Dinner, all of which provided a great challenge for the Choir.

A CAPPELLA CHOIR OFFICERS—*Seated:* Elizabeth Overton, Accompanist. *Standing:* Peggy Buenger, Secretary; Bruce Young, Vice-President; Morris White, President.

Jeanne Bluford catches Morris White during the Spring Festival while other choir members look on.

A CAPPELLA CHOIR—*Front Row:* Mrs. Thompson, Sponsor, C. Edwards, D. Pickles, S. Boyles, L. McIntosh, J. Bluford, P. Buenger, C. Wakefield, R. Styer, K. Nuckols, S. Lowery, B. Carrier, L. Carnahan, Miss Woolridge, Student Teacher. *Second Row:* K. Simmons, K. Buchanan, B. Pinney, E. Burruss, P. DuLaney, S. Sweeney, P. Goodman, J. Muoio, L. Brown, E. Overton. *Third Row:* M. White, P. King, T. Walker, W. Fischer, F. Pannell, T. Secor, C. Wingfield, D. Perkins, M. White, S. Canning. *Back Row:* D. Phillips, D. Grissom, B. Rhodes, G. Nixon, K. Middleton, L. Cumbee, N. Ware, B. Young, J. Johnson, S. Hicks, S. White.

Participating in Various Types of Programs

Concerts kept both the Madrigals and the Girls' Chorus busy. The girls in the Chorus participated in the Spring Concert as did the Madrigals. The Madrigals also presented programs at various churches in the community. These two groups represented well the musical talents of Hermitage students.

The Barbershop Quartet and the Dixie Band participated in such activities as the Lion's Club Minstrel Show and Calliopean Club meetings. The quartet also sang at the Henrico County PTA Officers' dinner, a PTA meeting, and the ICT banquet.

GIRLS' CHORUS—*Front Row:* N. Hedberg, J. Goodman, V. Kramek, S. Moore, P. Ruziak. *Second Row:* M. Armstrong, K. Cornett, L. O'Brien, L. Grissom, F. Myers. *Third Row:* P. Welsh, B. Traylor, S. Fuller, M. Wall, B. Manoley. *Fourth Row:* L. Hibush, B. Moody, C. Taylor, B. Coons, M. Atkinson. *Back Row:* Mrs. Thompson, Sponsor; J. Featherston, B. Flippe, B. Jewell, B. Robinson.

Miss Woodward, a student teacher of music, directs the Girls' Chorus.

MADRIGALS—*Seated:* C. Wakefield, Pianist; Mrs. Thompson, Director. *Standing:* L. Brown, L. Cumbee, L. McIntosh, P. King, K. Nuckols, K. Middleton, M. White, T. Secor, J. Bluford, B. Young, S. Canning, M. White, K. Buchancan.

Keeps Hermitage Musical Groups Busy

DIXIE BAND—R. Puryear, F. Talmage, B. Magee, B. Fornili, P. Sisk, S. Grubbs, R. Carbaugh, T. Secor, B. Boykin, R. Wagner, G. Sprouse.

Mr. Beach, Dixie Band sponsor, watches a pep rally.

BARBERSHOP QUARTET—P. King, T. Secor, K. Middleton, M. White.

Long Hours of Practice Prove Beneficial

In order to boost school spirit, the Hermitage High School Band participated in many activities. They provided musical support for the students at pep rallies and presented shows during halftime at all home football games. Long hours of practice prepared the group for many other programs and parades, such as the Thalhimers Toy Parade, the University of Richmond Homecoming Parade, the Spring Concert, and All-Regional Band.

Jeanne Bluford and Tom Hancock give pep rallies that extra "oomph."

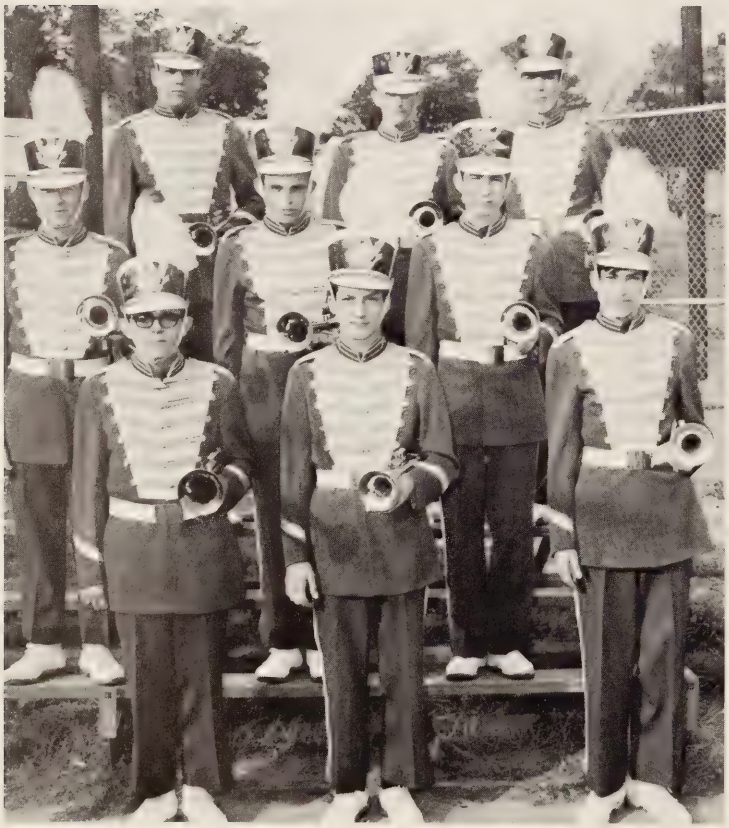

TRUMPETS—*Front Row:* S. Stone, D. Middleton, F. Talmage. *Second Row:* C. Hughes, K. Williamson, D. Tyndall. *Back Row:* C. Isenberg, P. Call, B. Nuckols.

PERCUSSION—*Front Row:* S. Grubbs, J. Bluford. *Back Row:* R. Carbaugh, R. Riddel.

to Hermitage Band

Drum Major, Tom Secor.

CLARINETS—*Front Row:* C. Lowry, J. Jones, J. Patton, R. Osterbind, R. Anderson. *Second Row:* A. Powell, L. Bowes, B. Fornili, B. Magee. *Third Row:* K. Dabney, R. Tuck, A. Burnette. *Back Row:* B. Williams, S. Jenkins, B. Morgan.

WINDS—*Front Row:* D. Call, T. Smith, V. Leigers. *Second Row:* B. Boykin, D. Marchant, R. Eck. *Back Row:* M. Johnson, R. Cook, R. Schroeder.

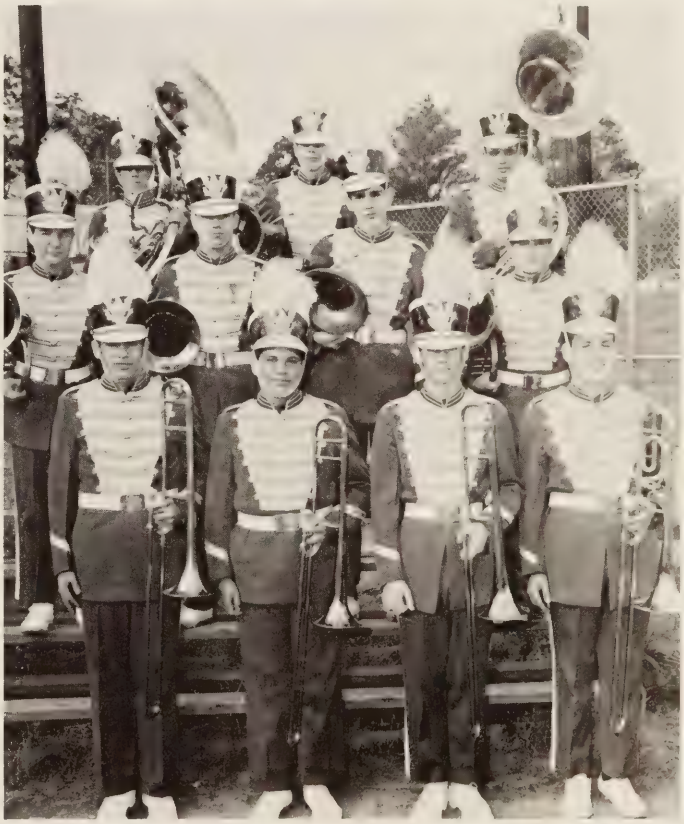

BRASS—*Front Row:* G. Lehew, W. Newcomb, D. Krebbs, P. Sisk. *Second Row:* J. Slatner, D. Parrish, S. Clarke, C. Lowry. *Back Row:* B. Bryant, B. Fleet, R. Puryear.

Hermitage Majorettes Increase Panther

The co-ordination and agility of the majorettes are shown during a pep rally performance.

MAJORETTES—*Front Row:* L. Hilbush, Head Majorette. *Second Row:* M. Gunzburg, Assistant Head; C. Walton. *Third Row:* D. Gooch, R. Pape, M. Wooldridge. *Back Row:* D. Dix, J. O'Brien, J. Ahern, D. Morecock.

Linda, Mary, and Mary Lee twirl at a pep rally.

Spirit Through Skillful Performances

Twirling fire comes easy to Mary Gunzburg after many hours of practice.

The past year proved to be a very active one for the Hermitage majorettes. The girls, consisting of five seniors, three juniors, and two sophomores, participated in various parades. During November the majorettes participated in the Thalhimers Toy Parade. In May they took part in the Apple Blossom Festival Parade in Winchester, Virginia.

Besides presenting a good program in these parades, the majorettes were present and performed at each pep rally. They also participated in the halftime program at all home football games.

Roxanne Pape practices a majorette routine.

Linda Hilbush sings a Panther song.

Dennis Carr narrowly escapes being pushed off by a Douglas Freeman pitcher.

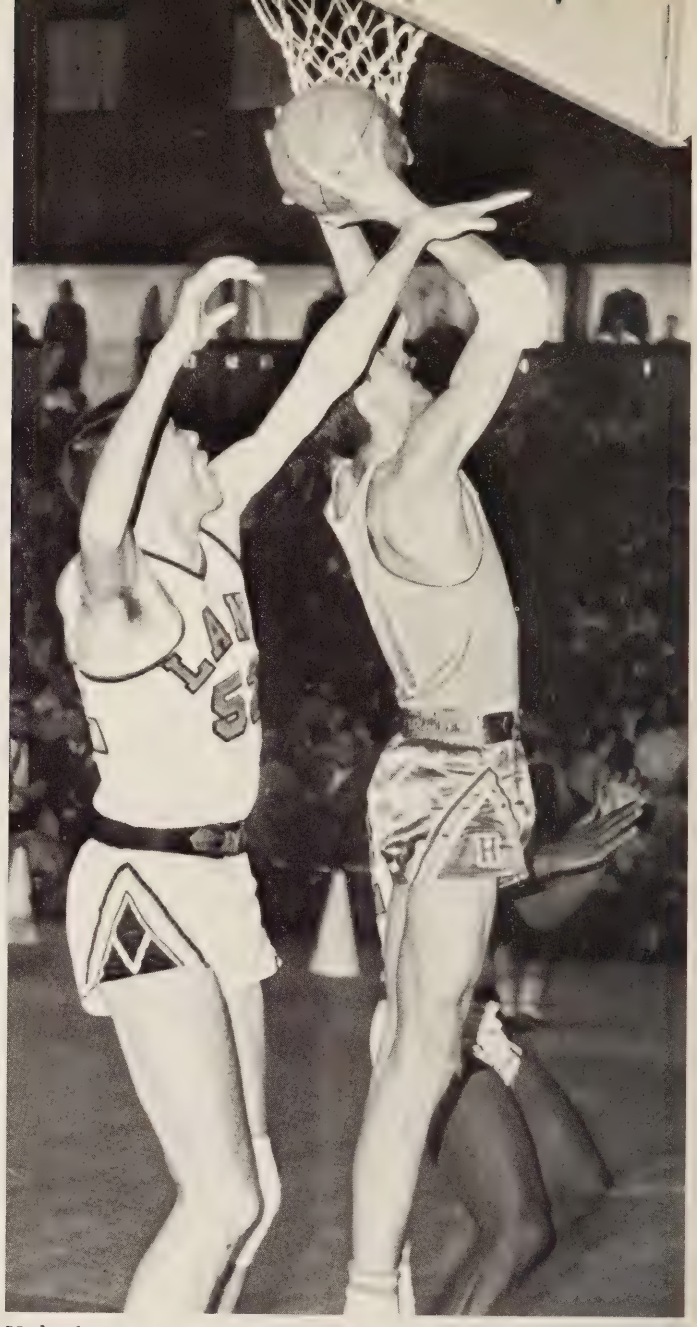

Under heavy pressure, Myron Kostyk is fouled as he goes in for a lay up.

Kenny Parker learns that every inch counts as he vaults but misses his mark.

Traditional Panther Spirit Contributes to the Lively Atmosphere in HHS Sports

Behind Panther spirit and enthusiasm lies sportsmanship. In each Hermitage sport the participants not only work hard to achieve victory, but they also practice good sportsmanship. This quality instills in every Panther a pride that creates an interest in his school. The widespread support of Panther sports has become a tradition at H.H.S. because each student knows, whether win or lose, his team is one of which to be proud. Basketball, football, baseball, track, and cross country provide enjoyment to the spectator and the joy of accomplishment for the players.

An on-rushing Panther offense scrambles to recover a fumble during the Lane game.

38-0 Victory Over George Wythe

With the start of football season, students of Hermitage saw a young, but confident, team take the field. The season itself tested the value of weeks of practice. Throughout the year, Hermitage was known for making few mistakes while capitalizing on those made by their opponents. This combination proved them to be a thorn in the side of every coach in the district. The Panthers showed great skill in coming from behind to achieve victories over Henrico and Tucker. Filled with the excitement typical of football, Hermitage brought the season to a close with seven victories and three defeats.

Hermitage		*Opponents*
6	Thomas Dale	12
13	Thomas Jefferson	0
6	Varina	0
38	George Wythe	0
9	Henrico	7
6	Douglas Freeman	14
7	Highland Springs	0
21	John Marshall	0
20	Tucker	16
0	Lane	19

In open field, Buddy Reger and Kenny Parker nail a Lane player.

FOOTBALL TEAM—*Front Row:* R. Jones, V. Fazzi, B. Bowen, Co-Captain C. Brockenbrough, Co-Captain T. Brown, B. Carson, L. Mills. *Second Row:* R. Loving, H. Grubbs, M. Cross, A. Reger, D. Felts, F. Overman, E. Gerlach. *Third Row:* P. Ritchie, G. Murphy, K. Parker, D. Watkins, C. Stansbury, J. Bradshaw, A. Hromyak. *Fourth Row:* H. Riner, R. Cummings, T. Gilbert, H. Powell B. Stephens, B. Scott, P. Schermerhorn. *Fifth Row:* R. Frayser, H. Drake, M. Grubbs, C. Scott, G. Cage, S. Dwyer, J. Clarkson. *Sixth Row:* R. Ramsey, H. Wilkinson, M. Evans G. McDearmon, N. Hedley, J. Butsavage, G. Shaw. *Seventh Row:* S. Granger, S. Sheffield, J. Ranson, R. Anderson, P. Quann, M. Curling, W. Bryant. *Eighth Row:* J. Clarkson, F. Fox, D. Bise, R. Ford, G. Fazzi, D. Montgomery.

Pleases Homecoming Crowd

Defensive back, Buddy Reger, halts a Lane player.

COACHES: W. Mountjoy, E. Keeton, C. Fritz, M. Thacker, R. Gray.

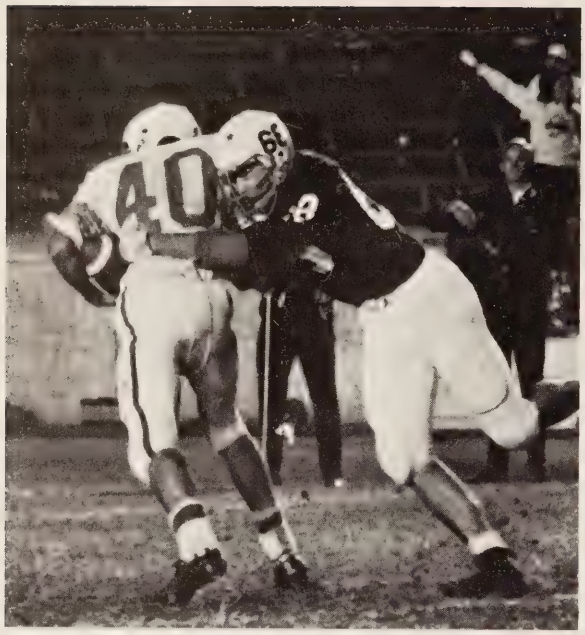

Matt Cross struggles to break the tackle of a John Marshall player.

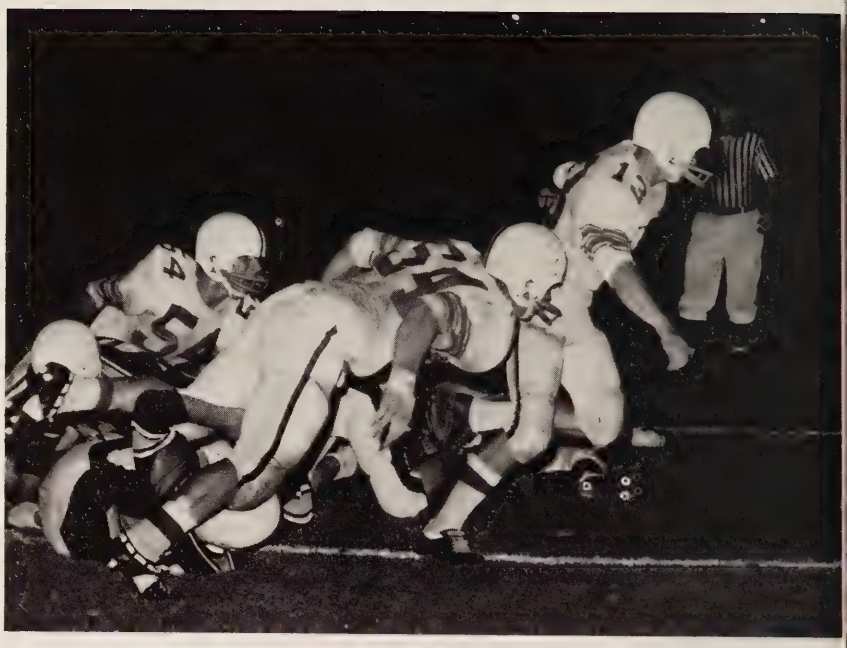

A Thomas Dale Knight is thrown for a loss.

Fred Overman fights his way through a determined Thomas Jefferson line.

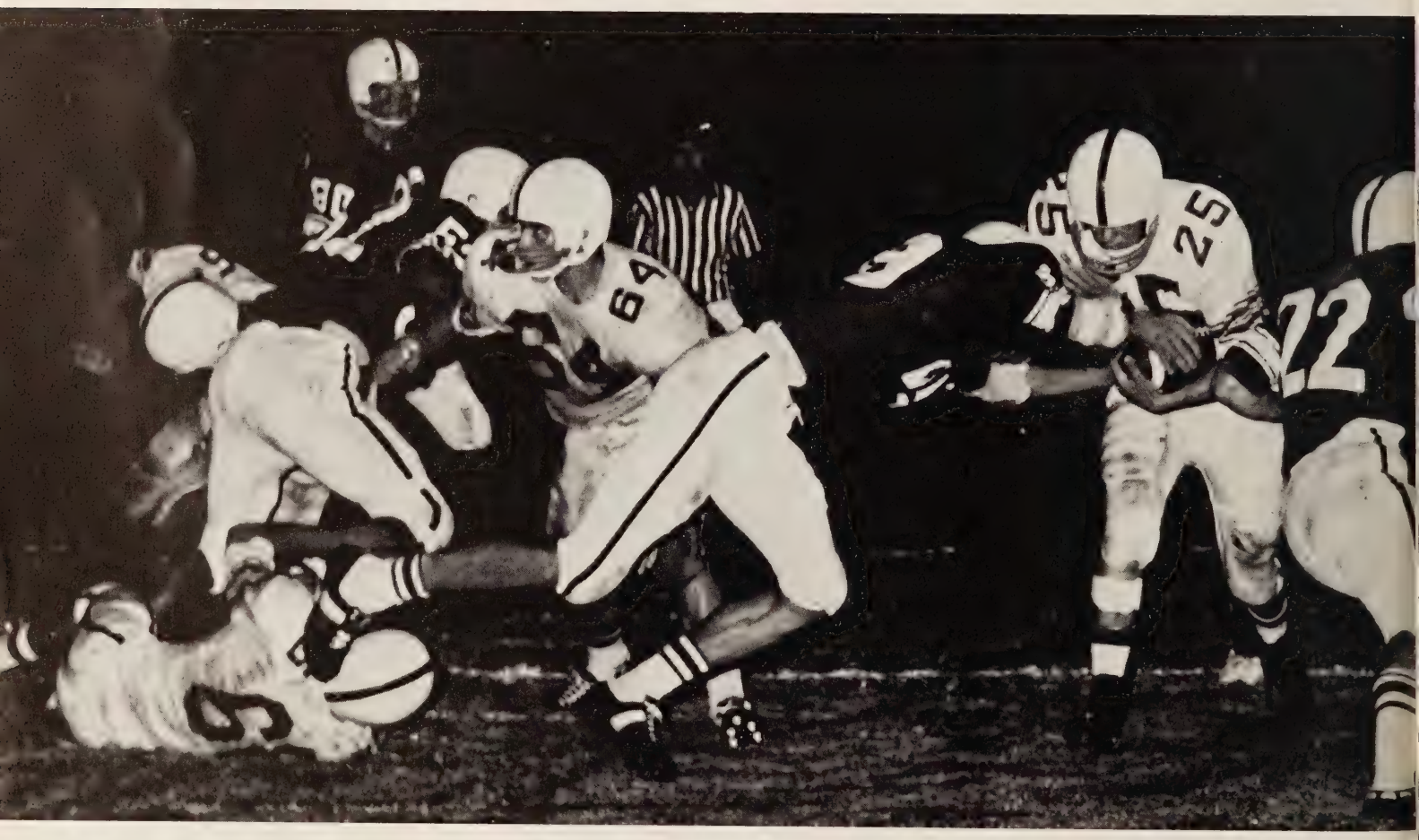

A Spirited Hermitage Team Places Third In District

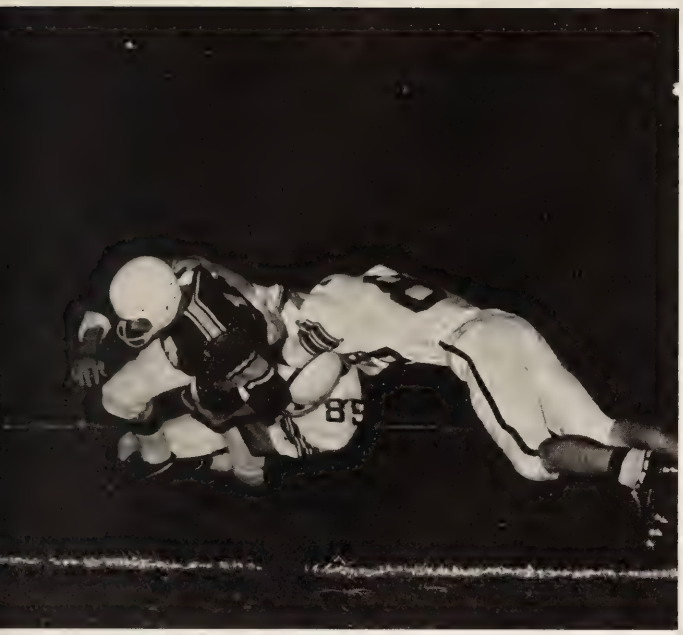

Quarterback Buddy Reger scrambles through a tight John Marshall defense.

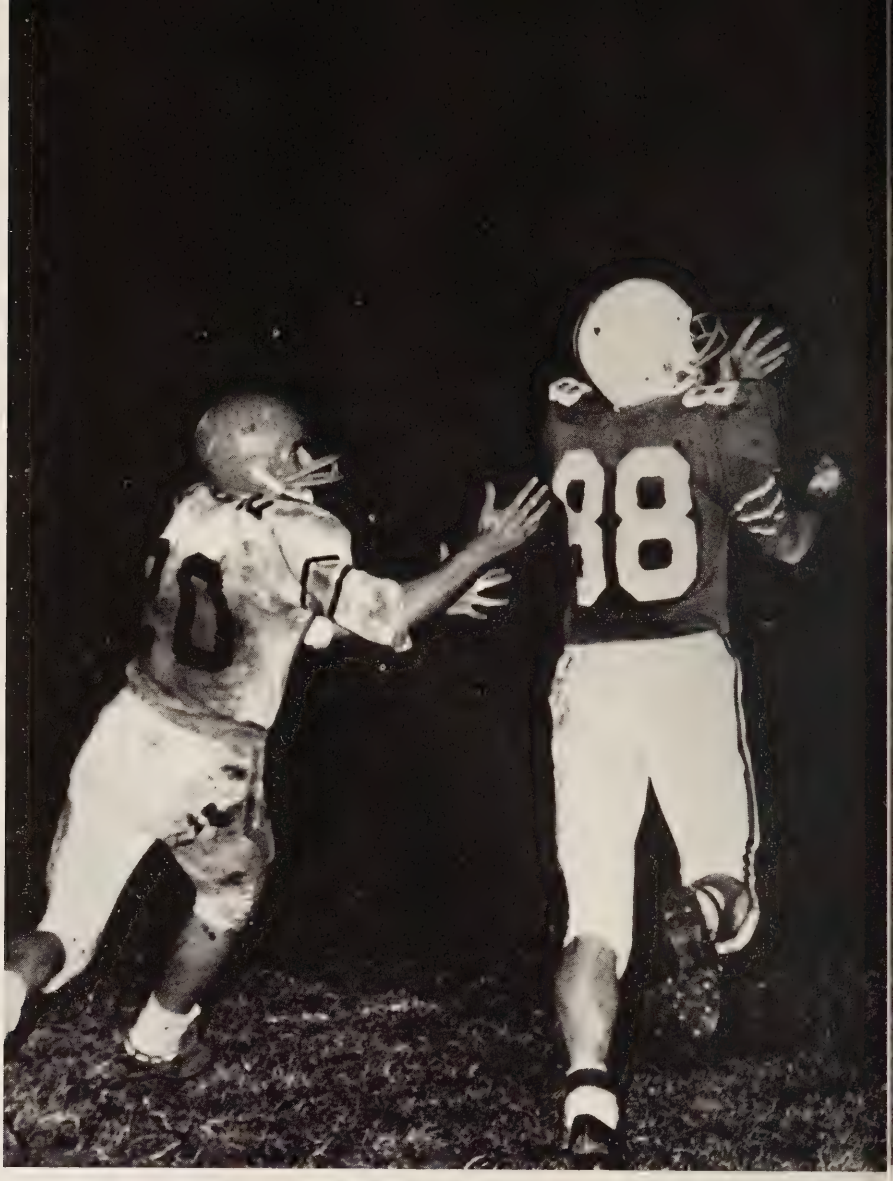

Parker and Reger come within inches of an interception against Lane.

Matt Cross, 40, plows into a determined John Marshall line.

Hard-Hitting Panther Squad Seldom Makes Mistakes

Buddy Reger lofts a pass over the hands of an on-charging John Marshall.

Herbert Grubbs scampers from the reach of pursuing John Marshall player.

Speed, Aggressiveness, and Agility Are

Hermitage		*Opponents*
61	Thomas Jefferson	46
70	Varina	52
52	George Wythe	46
69	Henrico	42
50	Douglas Freeman	53
52	Highland Springs	58
62	J. R. Tucker	47
59	John Marshall	50
70	Lane	106
80	Varina	32
63	George Wythe	98
59	Henrico	71
36	Douglas Freeman	49
64	Highland Springs	63
57	John Marshall	53
77	J. R. Tucker	71
50	Lane	78
59	Thomas Jefferson	49
69	Henrico	47
57	Lane	69

As the basketball season began at Hermitage, many believed that because of their size the Panthers would have a long season ahead of them. After the first few games, however, it became evident that they meant business. Speed, accuracy, and alertness were the marks of a tough squad that could spoil even the finest record. Although the Panther team was hindered by an injury which put Myron Kostyk out for the season, they came through with a record of 12 wins against 8 losses.

Managers David Adams, Chuck Patton, and Bill Swartz look over the records with Coach Crone.

VARSITY BASKETBALL TEAM—*Front Row:* N. Schlenk, E. McClammy, D. Pittman, W. Scott, W. Bailey. *Second Row*: M. Kostyk, D. Lutz, R. Willis, G. Ransone, G. Hudgins. *Back Row:* G. Woolfolk, B. Pickles, D. Tomes.

The Marks of A Fighting Varsity Squad

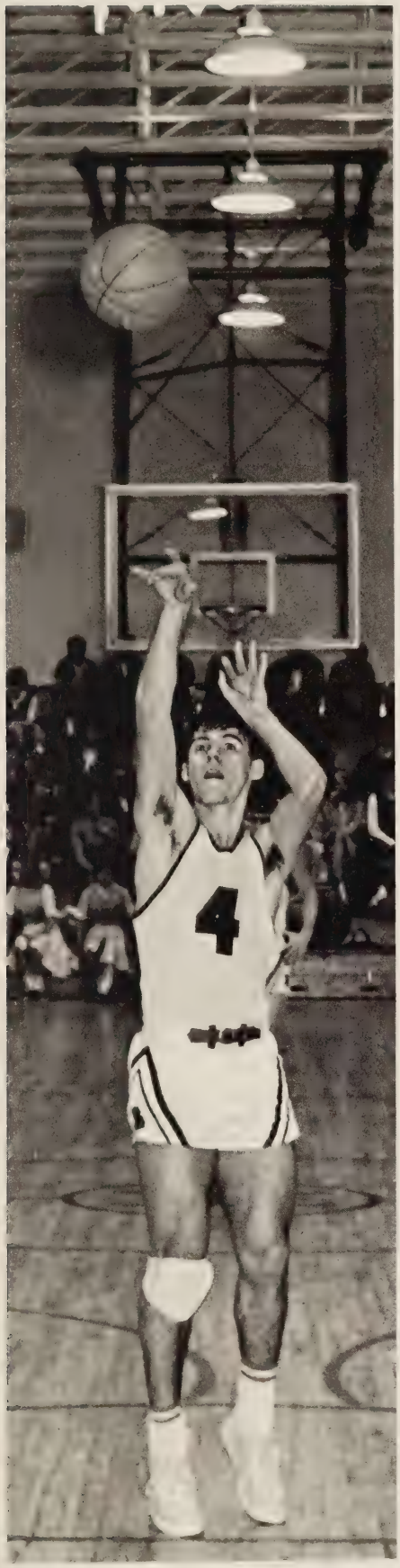

Guarded by Mike Cubbage, Bill Bailey drives in for a score.

Nate Schlenk and Bill Bailey press a Wythe player.

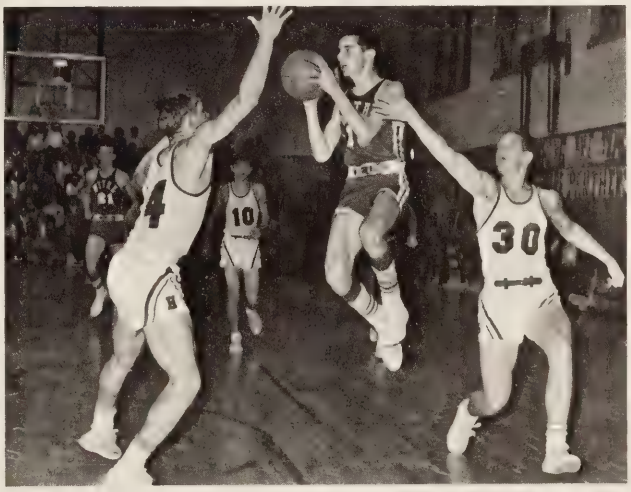

Dean Pittman chalks up another point towards a Panther win.

Surrounded, Wayne Scott looks for an open man in the Freeman game.

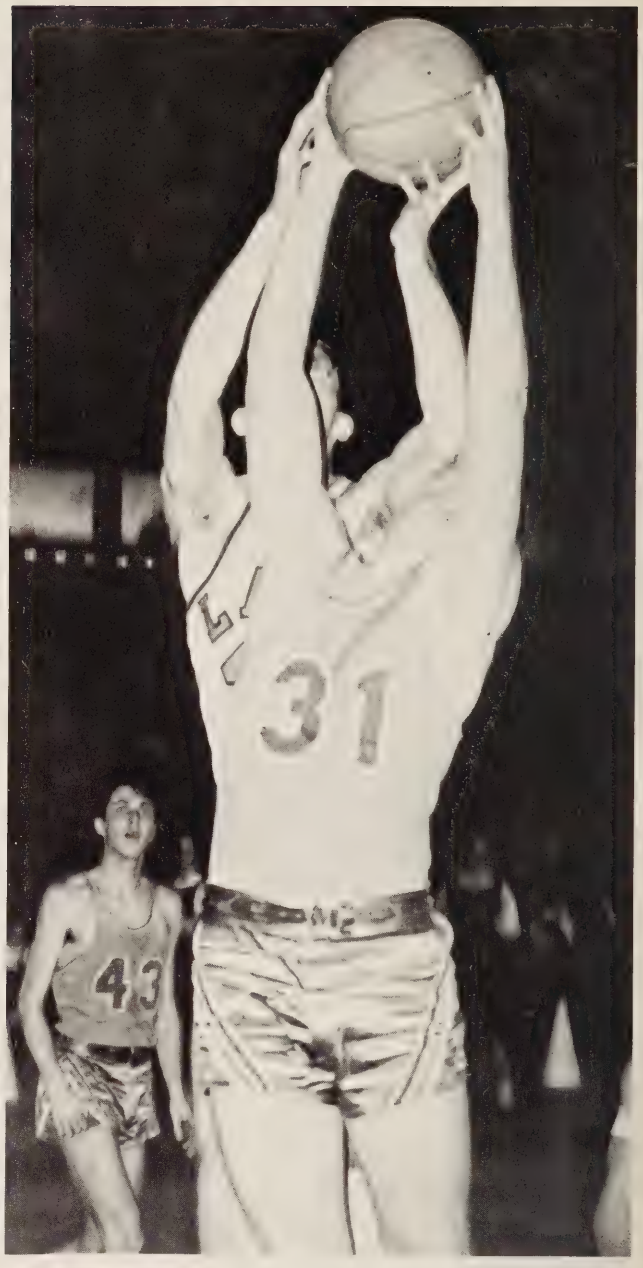

Nate Schlenk reaches for the sky and the ball during the tournament game against Lane.

Crowded by two Lane players, Dean Pittman snatches a loose ball.

Myron Kostyk grabs a rebound from a Bulldog.

A Hustling Panther Team Has Its Eye On Victory

Coach Crone talks with a worked-up Panther five during a timeout.

J.V. Basketball Team Captures District Title

Coached by Willard Mountjoy, the junior varsity basketball team compiled an excellent season's record of 15 wins and three losses. As junior varsity Capital District Champions, they also won the junior varsity tournament.

A one-two combination of Joe Chandler and Reed Garrett led the team offensively. Robert Hunt and Andy Hromyak added rebound strength for the Panthers. Craig Dawson and Robert Ford contributed outstanding floor play. The thrilling 49-48 victory over Henrico in the final game of tournament play climaxed a highly successful season.

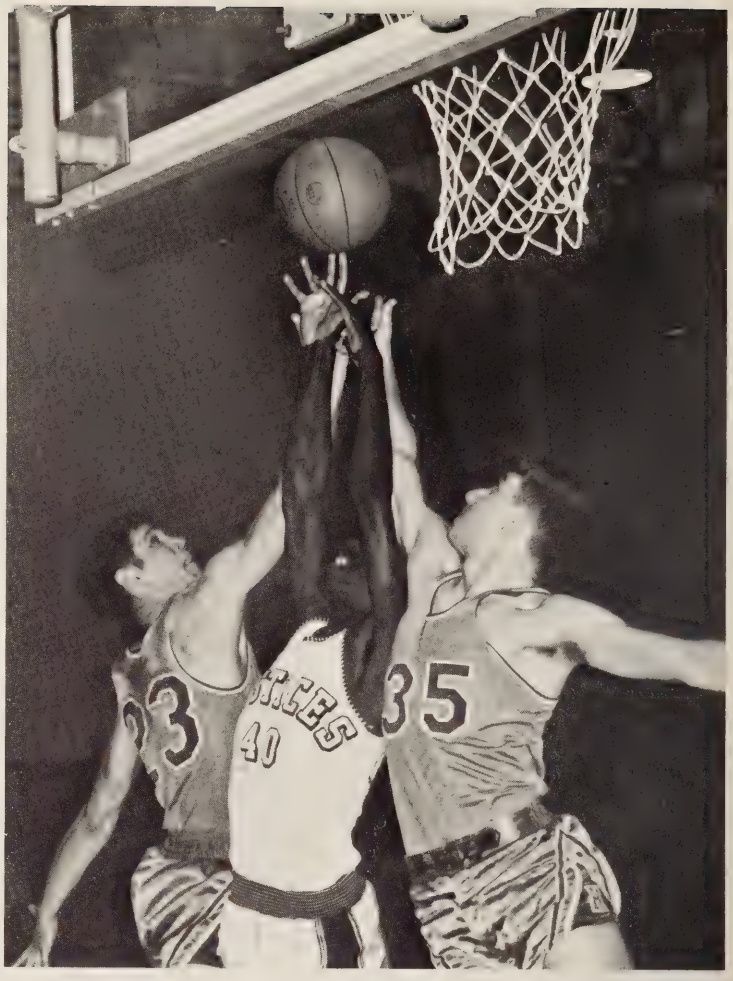

Andy Hromyak and Joe Chandler stretch for a rebound against a John Marshall player.

J.V. BASKETBALL TEAM—*Front Row:* C. Dawson, R. Garrett, R. Hunt, J. Chandler, R. Ford. *Second Row:* W. Mickens, B. Herndon, S. Granger, A. Hromyak, T. Anderson. *Back Row:* Coach Mountjoy.

Hermitage		*Opponents*
44	Thomas Jefferson	37
51	Varina	43
56	George Wythe	53
44	Henrico	47
52	Douglas Freeman	49
43	Highland Springs	39
58	Tucker	49
54	John Marshall	50
50	Lane	55
68	Varina	48
45	Henrico	47
58	George Wythe	46
58	Douglas Freeman	44
46	Highland Springs	40
60	John Marshall	58
50	Tucker	44
51	Lane	48
65	Thomas Jefferson	56

Reed Garrett adds two for the Panthers.

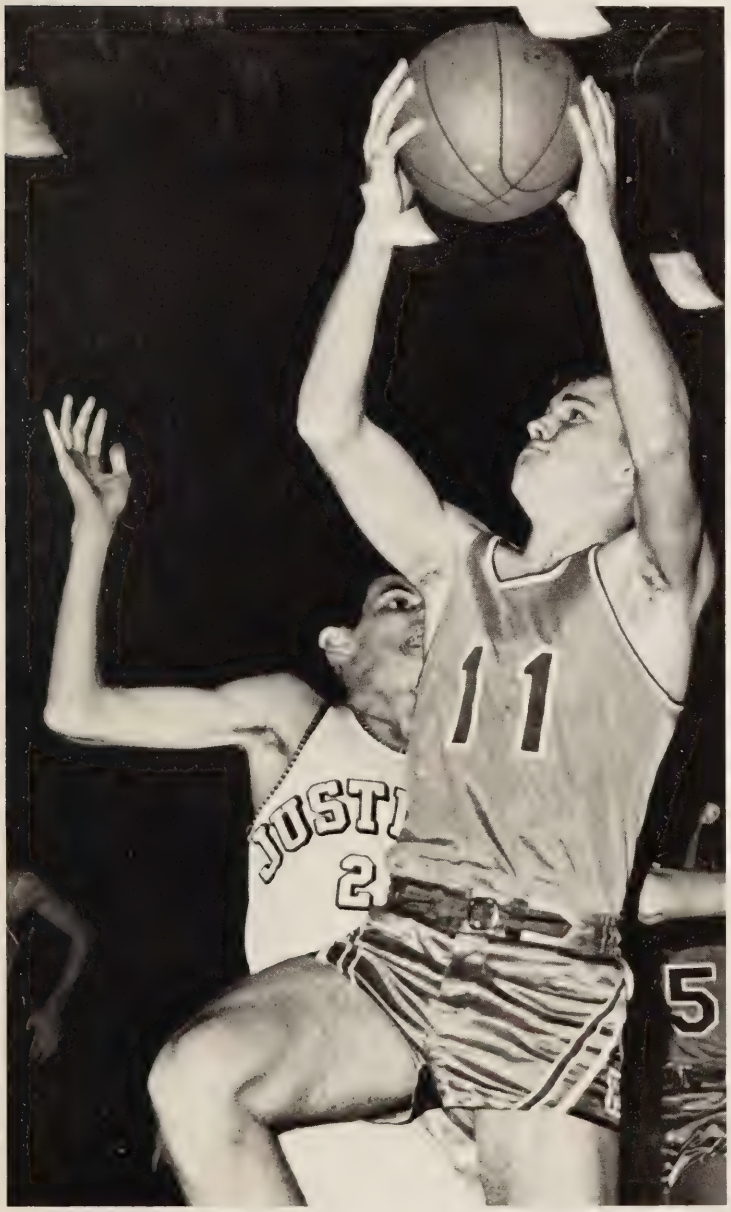

Craig Dawson outmaneuvers a John Marshall defender.

Andy Hromyak and Steve Granger clear the boards for the Panthers.

Spirit and Endurance Produce Rewarding Season for Cross Country Team

Energy and spirit characterized this year's cross country season. Endurance through practice and the desire to win combined to make the Panthers tough competitors against any team. With individual effort shown by Hank Lowry and Pat Moore, the Panthers demonstrated great teamwork with a perfect score of 15-50 over John Marshall. The Panthers further showed their will to win by finishing seventh out of nineteen entries in the state meet at Williamsburg.

Hermitage		*Opponents*
32	George Wythe	24
36	Thomas Jefferson	19
35	Douglas Freeman	20
21	Henrico	40
48	Tucker	15
15	John Marshall	50

Carlton Lowry receives encouraging words from his brother Hank.

CROSS COUNTRY TEAM—*Front Row:* S. Kirkland, C. Patton, P. Moore, B. Scott, H. Poburka. *Second Row:* D. Owen, A. Conway, C. Rolfe, H. Lowry, J. Moore, C. Lowry, T. Dickson, Coach Crone. *Third Row:* Manager T. Boschen, S. Cole, B. Cowardin, S. Talmage, T. O'Kane, C. Wyatt, B. Oaks, Assistant Coach L. Sapp.

Team members take a moment for silent prayer.

Hank Lowry participates in the Tucker Invitational Meet.

Hank Lowry makes an all-out effort for victory at the Tucker Invitational Meet.

Panther Nine Top George Wythe Twice

Soupy Tomes, Jimmy Kennedy, and Gary Cage express different reactions to the game.

BASEBALL TEAM—*Front Row:* E. Keeton, Coach; J. Perkins, D. Carr, K. Newton, B. Nicholson, M. Cross, B. Bailey, L. Usry, C. Perkins, B. Reger, B. Henderson. *Second Row:* A. Hromvak, D. Tomes, B. Carr, G. Cage, R. Ramsey, P. Steele, G. Bise, T. Anderson, M. Doss, B. Anderson, J. Kennedy, G. Satterfield, Manager.

While Posting Nine — Seven Record

Kenny Newton reaches first after a solid hit against Tucker.

This year's baseball team compiled an excellent record of nine wins and seven losses; moreover, nine of the games were decided by only one run. The Panthers, placing fifth in the Capital District, were led by Bill Baily, most valuable player for 1967. Major assets to the team, Kenny Newton, Buddy Reger, Rhett Ramsey, and Bruce Henderson, will all return next year. Throughout the season the Panthers showed the desire to win—typical of Hermitage tradition.

Hermitage		*Opponents*
1	Highland Springs	3
5	Tucker	2
9	Freeman	3
4	John Marshall	5
7	Varina	9
5	Highland Springs	7
4	Thomas Jefferson	3
1	George Wythe	0
7	Freeman	3
2	Henrico	3
2	Tucker	4
3	John Marshall	2
0	Varina	1
3	Thomas Jefferson	2
1	George Wythe	0
3	Henrico	2

Bill Bailey guards the plate in the final game against Henrico.

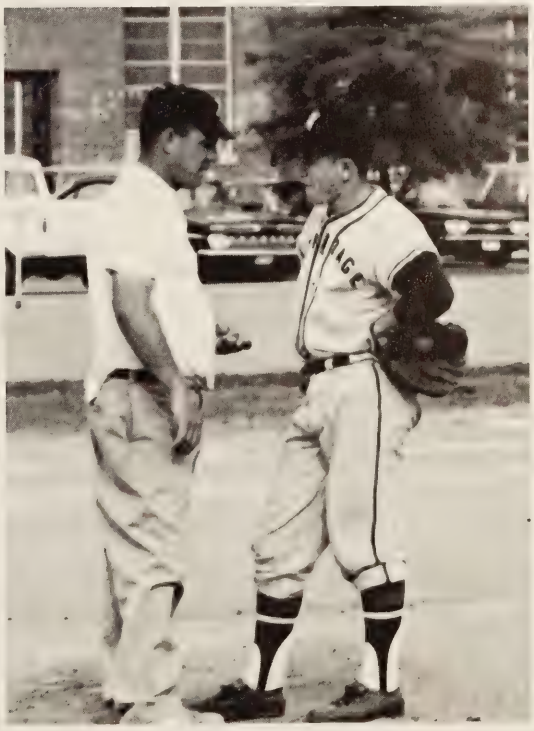

Coach Keeton instructs Bill Nicholson during a mound conference.

Determination Characterizes A Panther Track

TRACK TEAM—*Front Row:* H. Paxton, G. Morton, T. Willard, J. Moore, W. Scott, C. Brockenbrough, R. Tapscott, R. Steinmann, B. Wyrick, H. Lowry. *Second Row:* J. Morgan, S. Sucic, T. Dickson, F. Overmann, G. Ransone, H. Poburka, B. Scott, M. White, B. Sirles, G. Hall. *Third Row:* T. Pool, C. Rolfe, C. Wyatt, P. Moore, N. Hedley, C. Scott, M. Kostyk, C. Patton, R. Chadick, L. Goff. *Fourth Row:* M. Bernardini, M. Wachter, P. King, H. Doss, G. Fick, R. Carbaugh, L. Meador, D. Rettig, S. Coleman. *Fifth Row:* K. Parker, G. McDearmon, E. Stalniker, T. Watson, B. Williams, E. Jones, A. Edwards, N. Saunders. *Sixth Row:* B. Bryant, J. Ranson, C. Lowry, J. Miller, W. Jones, E. Childress, M. Curling, J. Willis. *Seventh Row:* S. Granger, B. Ford, D. Ransome. *Eighth Row:* Coach Mountjoy, Coach Gray, D. Woodard, Manager; J. Donahoe, Manager.

A confident and well-drilled Panther track team entered the season with a strong desire to go undefeated for the second straight year. Again depth characterized a Hermitage squad which out-scored her opponents 780 to 398 in winning eight and losing one. Myron Kostyk, Glenn Morton, Billy Wyrick, and Nelson Hedley set new school records in the high jump, discus, and two-mile respectively. A lonely sport, requiring concentration and a definite will to win, track personifies the phrase "every man for himself." All drilling and conditioning were left behind as a meet began; however, the result of training showed in the score.

Hermitage		*Opponents*
71½	Thomas Jefferson	59½
94	Varina	37
74	George Wythe	56
116	Henrico	15
70	Douglas Freeman	61
102	Highland Springs	29
93½	John Marshall	37½
101	J. R. Tucker	30
58	Lane	73

Billy Wyrick gets set for a record-breaking discus throw.

Team Recording Eight Wins and One Loss

Billy Wyrick strives for height before he bites the dust.

Wayne Scott gets a good start in the triple-jump.

Kenny Parker clears the bar with ease.

Morris White shows grim determination in the triple jump in the Douglas Freeman meet.

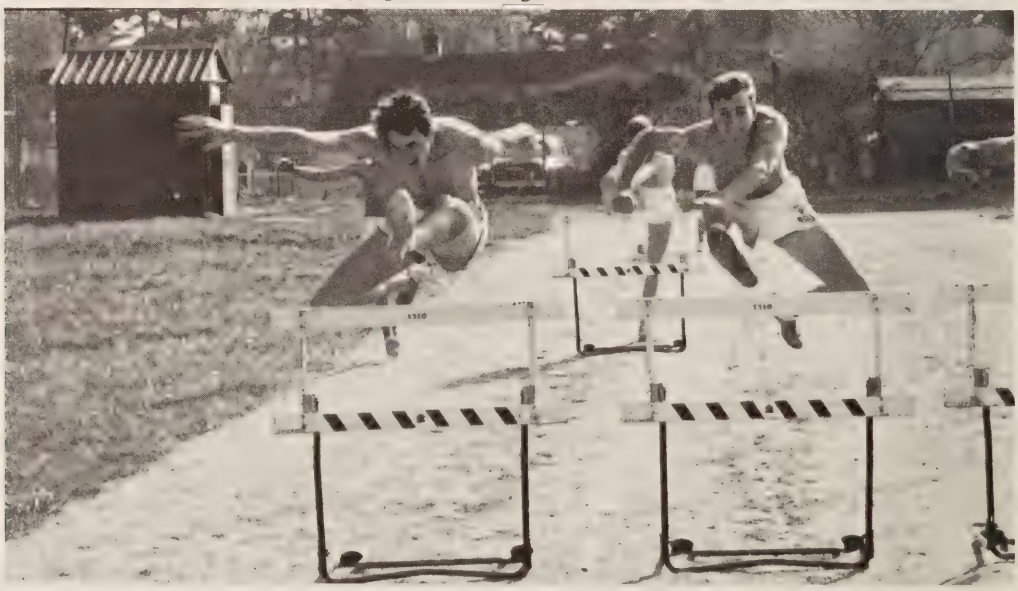

Wayne Scott, Ronnie Tapscott, and Myron Kostyk show winning style in the high hurdles.

Spirited Panther Track Men Break Four School Records

Roy Steinmann's face shows the concentration needed for a good discus throw.

A jump made under pressure presents few problems for Noel Saunders.

Sawdust flies as Ronnie Tapscott tries for a first place in the triple-jump.

Myron Kostyk demonstrates record-breaking form as he clears the bar.

Upholding Lasting Hermitage Spirit, JV Cheerleaders Inspire Pantherettes and JV Basketball Team

Endeavoring to acquaint the sophomores with the traditional enthusiasm which surrounds the football and basketball seasons, the junior varsity cheerleaders boosted morale by cheering in the stands at home football games and diligently supporting the junior varsity basketball team and the girls' basketball team. Engaged in painting signs and participating in several pep rallies, the squad fostered an atmosphere of competitiveness and enthusiasm while absorbing the lasting traditions of the upperclassmen.

J.V. CHEERLEADERS—*Front Row:* M. Moore, P. Hilbush, Co-Captains. *Second Row:* C. Birkhead, D. Thompson, C. Owen, L. Fox. *Third Row:* N. Goodman, I. Tutka, E. Cobb, K. Barker.

Elated, Edie Cobb spurs Panthers on to victory.

Cindy Birckhead, Patty Hilbush, and Debbie Thompson paint victory banners for a pep rally.

Hoping to boost the score, Jenny Lindsey strains on a foul shot.

50-11 Victory Over Freeman Sparks the Season

Generating spirit and enthusiasm, the Pantherettes, led by Co-Captains Beth Jewell and Betty Shepherd, finished the season with eight wins and two losses. High scorer Margaret Lowry and high rebounders Jenny Lindsey and Andrea Barnes contributed greatly to the success of the team, which placed second in the district.

Hermitage		*Opponents*
74	Highland Springs	32
62	Varina	29
44	Henrico	47
56	J. R. Tucker	25
50	Douglas Freeman	11
59	Highland Springs	13
52	Varina	25
40	Henrico	56
55	J. R. Tucker	18
61	Douglas Freeman	23

GIRLS' BASKETBALL TEAM—*Front Row:* J. Lindsey, J. Welsh, B. Jewell, Co-Captain; Coach Cowan, B. Shepherd, Co-Captain; M. Lowry, A. Barnes. *Second Row:* S. Haudricourt, D. Falconer, J. Long, J. Loving, C. Lowry, J. Patton, P. Williams. *Third Row:* J. Russell, J. Jones, D. Hall, M. Clay, E. Clark, G. Walton. *Fourth Row:* J. Simpson, J. Bluford, Managers.

Cheering at a basketball game, Gail Granger and Susan James urge the Panthers on to victory.

VARSITY CHEERLEADERS—*Front Row:* Co-Captains M. Ellsworth, G. Granger. *Second Row:* P. Hargrove, M. Dorsett, B. Hawley, J. Williams, J. Bergamo. *Third Row:* L. Priddy, B. Bell, S. James, R. Deane, A. Pappas.

Barbara Bell energetically supports Panther spirit.

Varsity Cheerleaders Stress Energetic Student Support and Boost Team Morale

Striving to promote the traditional competitive spirit that prevails throughout the entire year, the varsity cheerleaders stressed the importance of energetic student participation at pep rallies and games. The squad encouraged interest and enthusiasm by participating in the Toy Parade, Thalhimers' Cheer Rally and by selling tickets to various athletic events. A vital and integral part of the student body, the cheerleaders urged the teams on to decisive victories and exemplified the enthusiastic spirit that encompasses a successful and memorable year.

A silent prayer is offered before kickoff.

At a pep rally two seniors Eddie McClammy and Nate Schlenk give their views on an up-coming basketball game.

In a classroom performance of *Our Town* Barbara Eddins portrays the ghost of Emily Webb.

Ken Middleton, Kenny Ender, and Dickie Hunt seek the friendly aid of Mrs. O'Bryant.

Diligent Study Along With Fun Characterize Life for Hermitage Students

How warm is the friendship of Panthers! Whether in determined competition or harmony, Panther fellowship permeates and brings enjoyment to all. Each year, studying and participating in clubs and activities with classmates, a natural closeness develops. In each of the three classes this friendship helps to carry on the Panther traditions through the successful execution of the activities of each class. The remembrance of the fun of the sophomore party or the splendor of the junior-senior prom or the inspiring dignity of graduation are all moments to be treasured. Unity among class members creates enthusiasm as their goals for the year are carried out.

Even during experimentation Mr. Dudley's physics class finds it hard to be serious.

SOPHOMORE CLASS OFFICERS—Mrs. Davis, Sponsor; Haywood Riner, President; Bobby Ford, Vice-President; Donna Gates, Secretary; Vicki Moore, Treasurer.

Sophomores Find It Different To

Experiencing life at Hermitage for their first year, the sophomores of 1966-67 began the time of their lives. The numerous clubs and activities offered each sophomore an opportunity to express his interest in H.H.S.

The first effort the new Panthers made to express their interest was the entry of a float in the homecoming parade. As the year progressed, their efforts increased, and the sophomore class showed how they wanted to be a part of Hermitage.

Approaching the end of the year, the sophomores found that their first year at Hermitage had been a combination of work and fun. During the year they adjusted to many things and found it was a year that they would not easily forget.

SOPHOMORE CLASS COUNCIL—*Front Row:* J. Butsavage, L. Harrison, G. Hawks, C. Drinard, B. Davis. *Back Row:* J. Turlington, C. Patton, S. Kutz, M. McElligott.

Mark Abrams
Brenda Aliff
Beverly Allen
Evelyn Allen
Ray Allen
Joseph Alston

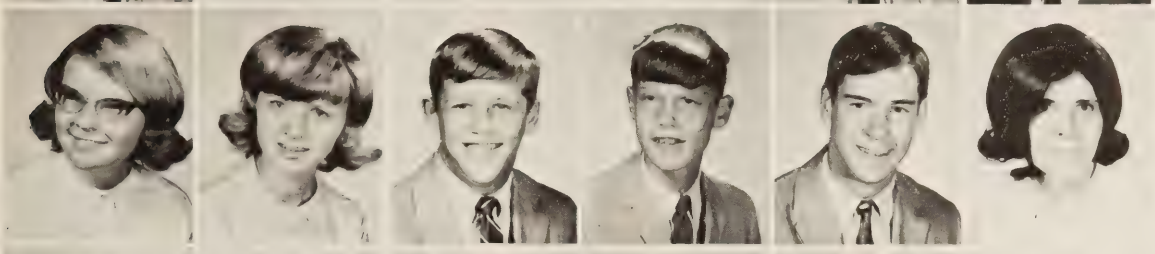

Brenda Alvis
Linda Amos
Bobby Anderson
Darryl Anderson
Tommy Anderson
Linda Asbury

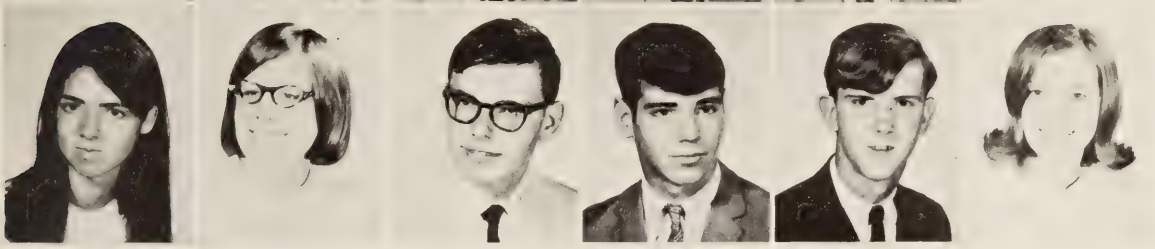

Kim Ashworth
Margie Atkinson
Dennis Austin
David Axelle
Cliff Baldwin
Aljean Barber

Be A Panther Rather Than a Cub

Karen Barker
Deborah Barrows
Ben Baughan
Mark Bay
Gary Beard
Emma Fay Beasley

Ray Beasley
Linda Bethea
Cindy Birkhead
Gary Bise
Ellen Bollinger
Sandra Bowersox

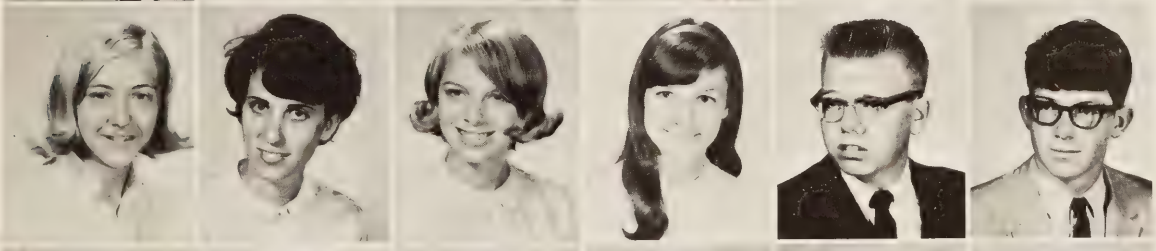

Lynda Bowes
Brenda Bowles
Patricia Bowles
Pat Bowman
Mike Bowmaster
Bert Boykin

Joe Bradshaw
Patsi Bricker
John Brockenbrough
Betsy Brooks
Walter Brooks
William Brooks

Sophomores Eagerly Anticipate Receiving Their Class Pictures

Wilson Bryant
Joanna Burkhardt
Alice Burnette
John Butsavage
Andy Cage
Gary Cage

Pam Call
Richard Carbaugh
Doug Carnegle
Doris Ann Carpenter
Sherry Carson
Wayne Castelberry

Vicki Cavedo
Jim Chandler
Cathy Chapman
Byron Charles
Billy Chesnut
Earl Childress

Patricia Childress
Steve Childrey
Eddie Christian
Terry Clarke
Myrtle Clay
Michael Coah

Jo Ann Cobanks
Edie Cobb
Benny Collier
Diane Compton
Karla Conway
Brenda Coons

Jack Corman
Paul Cornwell
Jerry Courtney
Barry Cowardin
Burcher Cox
Cynthia Cox

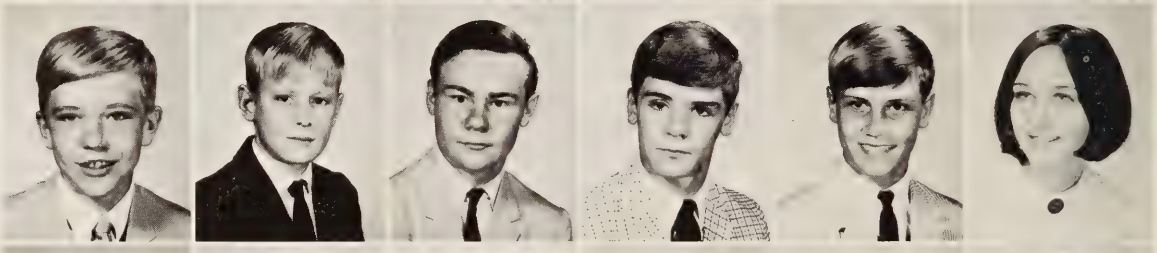

Marilyn Cox
Ricky Cox
Kathy Crone
Tim Crooks
Toni Santa Cruz
Monte Curling

The photographer, Mr. Meador, poses Patsy Owen for her class picture.

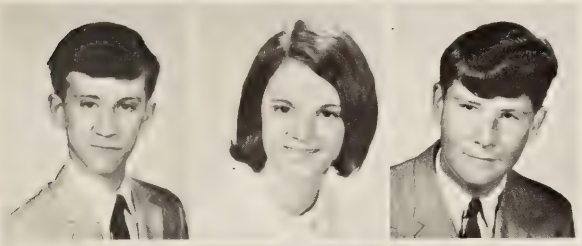

Steve Davidson
Brenda Davis
Wes Davis

Craig Dawson
Pat Dawson
Robert Dean

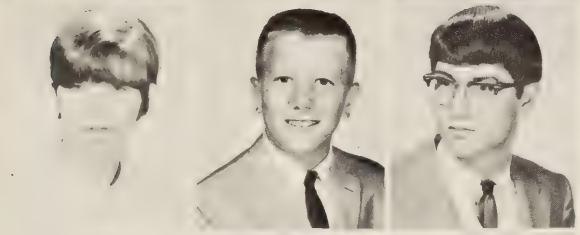

Emily Dearhart
Tad DeJarnett
Butch DeShazo

Helen Devolis
Paul Doome
Harry Doss

Billy Drake
Carol Drinard
David Drudge

Bert Duke
Sam Dunn
Belinda Eden

Andy Edwards
Joann Edwards
David Efford

Charlotte Farmer
Glenn Fazzi
George Fick

Tony Fierro
Dennis Fitzgerald
Bobby Ford

Buck Ford

Bobby Fornili
Vicki Foster
Linda Fox

Joe Garnett
Vicki Garnett
Reed Garrett

Donna Gates
Kristine Gayle
Betty Gibson

Glenda Gilliam
Mary Jo Good
Joy Goodman

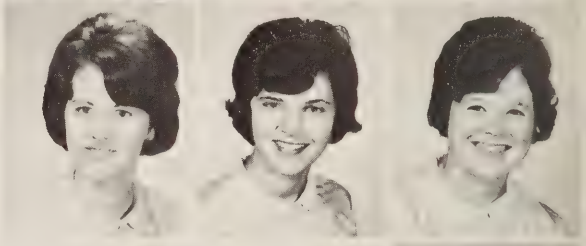

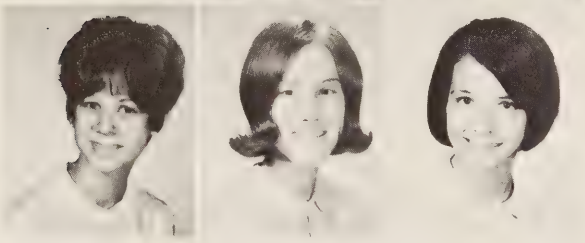

Nancy Goodman
Nelle Goodman
Verna Graff

Steve Granger
Ronald Gray
Linny Greer

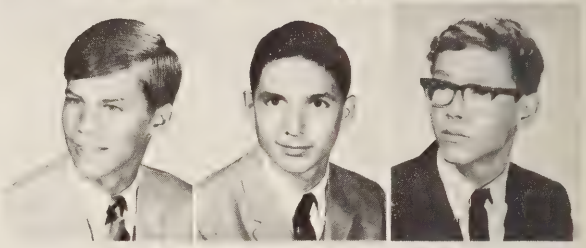

Homeroom in the Middle of The Day

Larry Gress
Lynn Grimes
Carolyn Grissom

Mike C. Grubbs
Mike W. Grubbs
Steve Grubbs

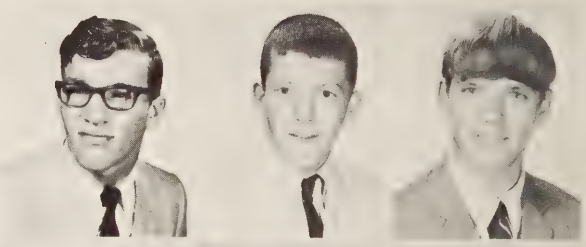

Jack Grumer
Roger Grundy
Keith Gutshall

Ronald Hagan
Kenny Hagen
Dorcas Hall

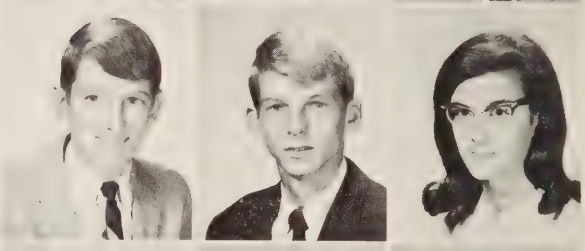

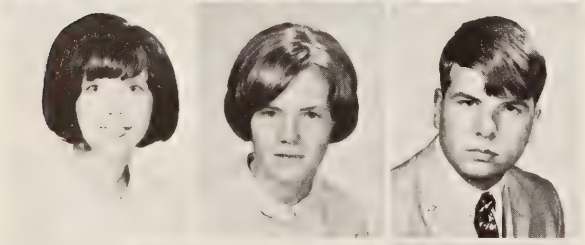

Lyn Hall
Pat Hall
Frank Hanky

Al Harris
Betty Harris
Christi Harris

Dale Harris
Liz Harrison
Martha Hawkes

Gayle Hawks
James Hawley
Robert Hayes

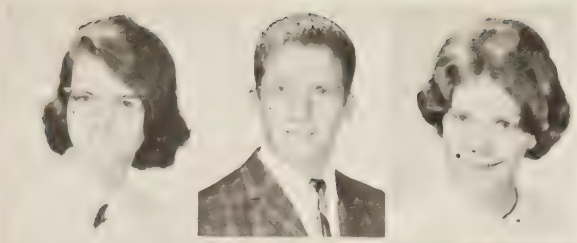

Sylvia Heath
Nelson Hedley
Mary Hegamyer

Dorleen Henesey
Judy Hepner
Bobby Herndon

Jerry Hicks
Kathy Hicks
Carolyn Hill

Patty Hilbush
Carolyn Holley
Shirley Holliday

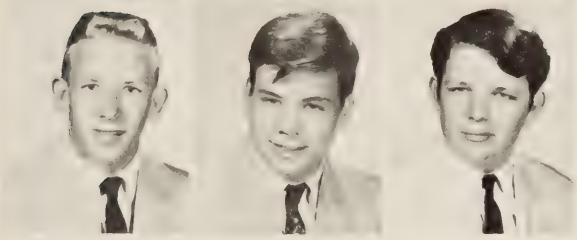

Ray Holmes
Steve Hooe
Walter Houston

Janice Howe
Mary Lou Howell
Richard Howell

is a New Experience for Sophomores

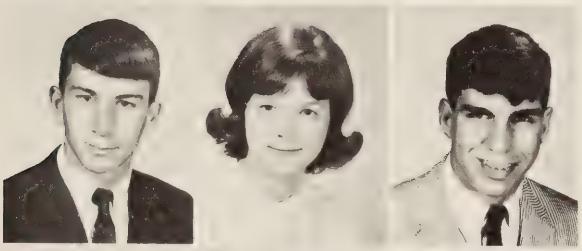

Andy Hromyak
Susan Huff
Robert Hunt

Cindy Huston
Robert Hyman
Bill Ingram

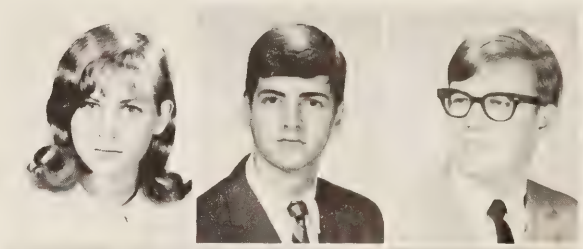

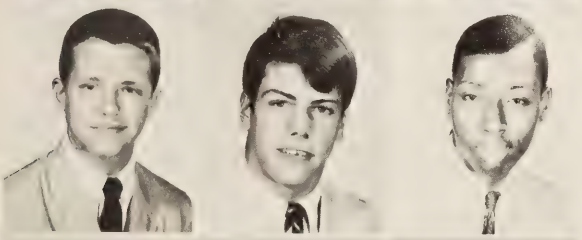

Lee Irby
Chris Isenberg
Alfred Jackson

Ranny Jarrelle
Karen Jenkins
Sarah Jenkins

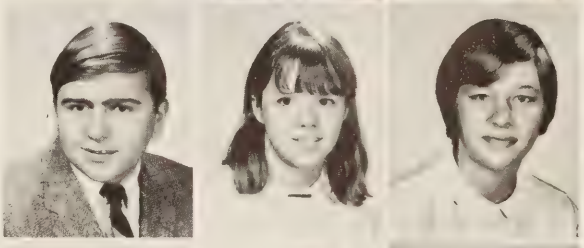

Debbie Jennings
Pat Jennings
Daryl Johnson

Dawn Johnson
Margaret Johnson
Turner Johnson

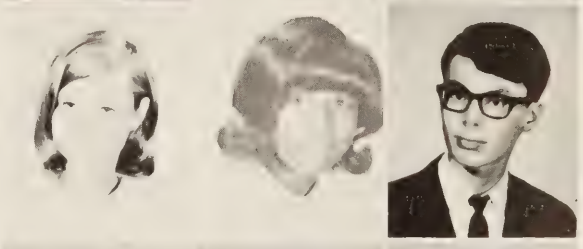

Wayne Johnson
Alan Jones
Darlene Jones

Rebecca Jones
Robert Jones
Susan Jones

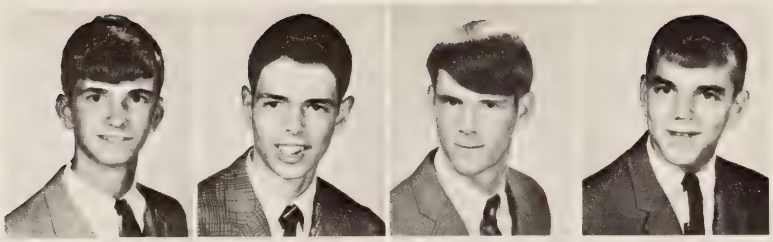

Charles Kauffman
Warren Kellerhalls
Jimmy Kennedy
Everett Kier

Janet Knox
Peggy Koch

Sanfold Koufax
Sammy Kouri
Susan Kutz
Sandra Lane

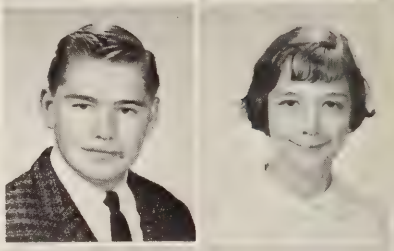

William Lathrop
Sandy Lechler

Robyn LeFon
George Lentz
Sharon Lohr
Peggy Long

Cindy Loving
Robert Loving

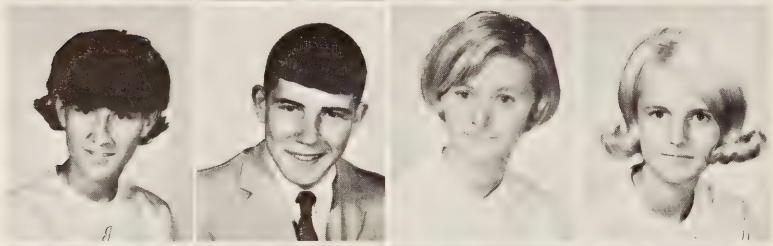

Joyce Lowery
Carlton Lowry
Kathy Lowry
Patricia Lowry

Anne Lucas
Steve Lucas

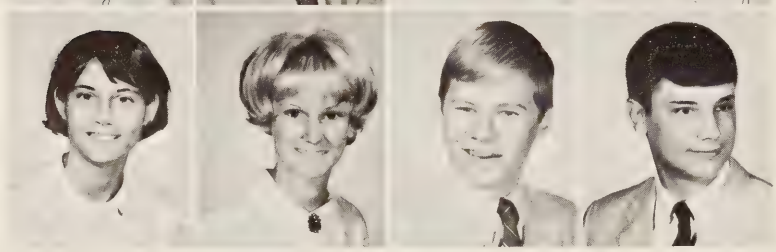

Alice Lumpkin
Mary Jean Lyons
Robert Maas
Brian Magee

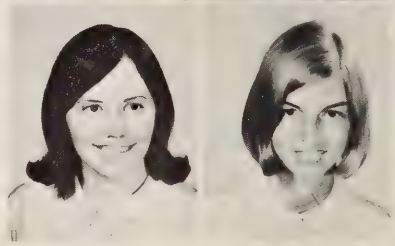

Cecilia Magee
Anne Manuel

Participation in School Clubs Acquaints

Janet Marshall
Ronnie Marshall
Beth Martin
Claudia Martin

Jane Martin
Linda Martin

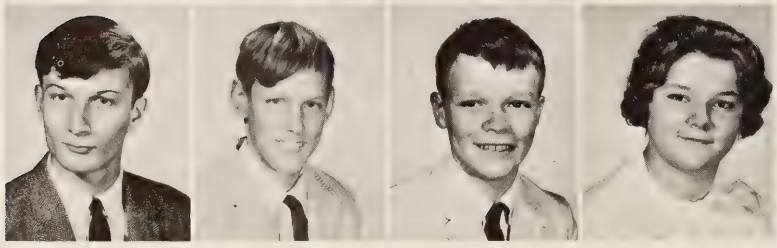

Stuart Martin
Steve Mast
Glen Matheny
Sandy Mathews

Nancy Matthews
Rae Maupin

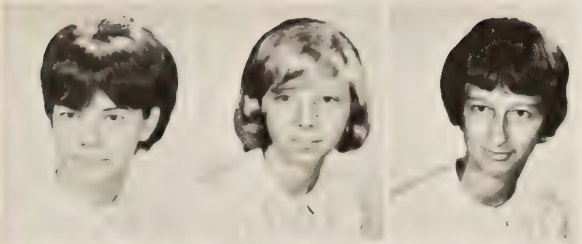

Patsy Maxey
Lynda Mazzucco
Susan McClintock

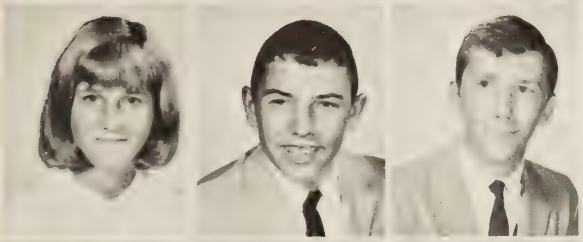

Sharon McDaniel
George McDearmon
Thomas McDowell

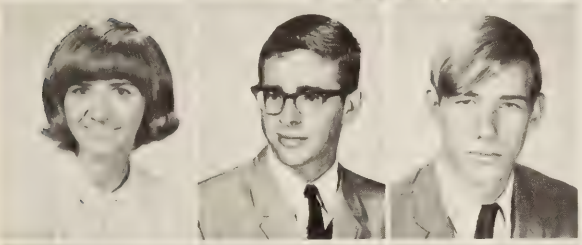

Mary McElligott
James McGuire
Edward McIntyre

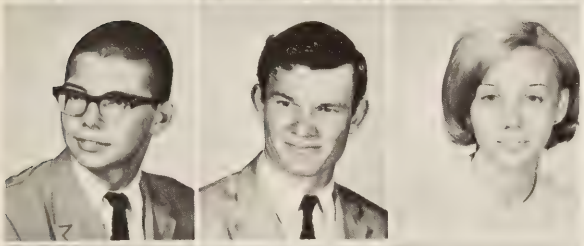

Robert McKee
Milton McKinney
Linda Meade

Lin Meador
Suzanne Merrill
Peggy Michael

Susan Huff prepares a bulletin board for the F.H.A.

Sophomores With Activities at H.H.S.

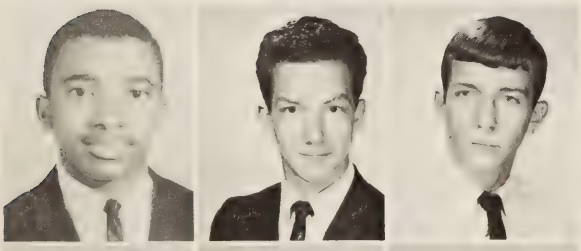

Wilbert Mickens
Douglas Middleton
Jeff Miller

Robert Miller
Robert Miller
Diane Mitchell

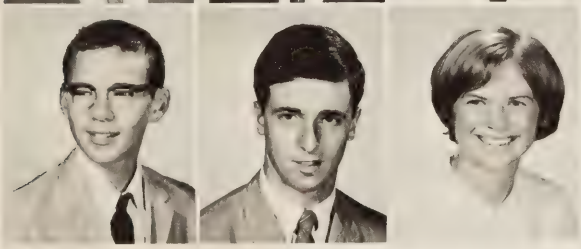

Warren Mitchell
David Montgomery
Mary Moore

Sharon Moore
Terry Moore
Vicki Moore

Billy Morgan
Jane Morgan

Sandy Morris
Gail Motley
Jean Mullins
Faye Myers

Gene Myers
Eddie Nace

Judith Nace
Patricia Nace
Ricky Nace
Linda Neade

Cheri Neal
Whit New

Pat Newcomb
Deborah Nichols
Laughton Nuckols
Betsy Nunn

Planning A Schedule For '67-'68

Barry Oaks
Janet O'Brien

Judy O'Hare
Tresa O'Neil
Bryant Orrock
Linda Ostrander

Claudia Owen
Patsy Owen

Frank Pannell
Fay Parpart
Kenneth Parr
Terry Parrish

Ralph Patch
Chuck Patton

Mindy Payne
James Peace
Linda Pekar
Al Peterson

Mike Phillips
Don Photakos

Jesse Pickels
Debby Pickett
Barry Pitts
David Potter

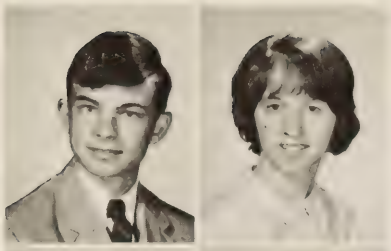

Fred Pribble
Linda Priest

Pat Quann
Patty Quigley
Martha Rader
Faye Radvany

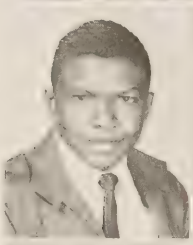

James Ramsey
Rhett Ramsey

Darryl Ransome
John Ranson
James Renfrow
Mike Renfrow

Darrell Rettig
Paul Ricthie

Ross Riddell
Barbara Riegel
Haywood Riner
Neal Roberts

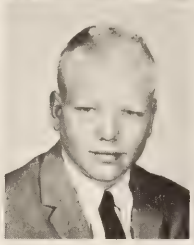

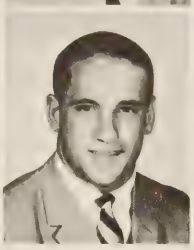

Poses A Problem For Undecided Sophomores

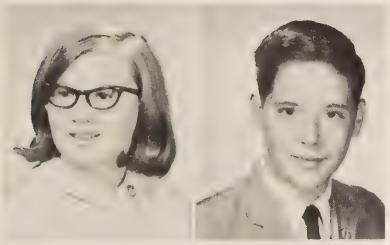

Pauline Roberts
Michael Robertson

Pamela Robertson
Becky Robinson
Sue Roper
Juanita Russell

Robert Saady
Vicky Sager

Ed Sasser
David Satterfield
Maria Satterwhite
Jane Saunders

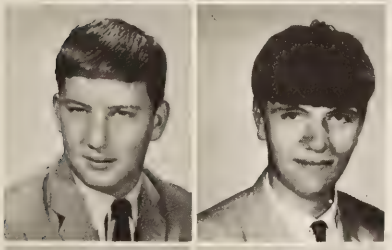

Philip Scanlon
Jimmy Schneider

Roger Schroeder
Della Sedain
Sandra Sharp
Glenn Shaw

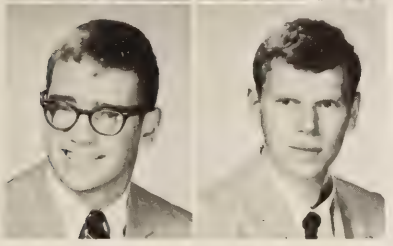

Steve Sheffield
Herbie Silcox

Patty Silcox
Chris Simmons
Gary Simpson
Phil Sisk

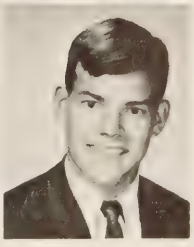

Sophomores Sit on The Floor To Expose The Victory Signs To Students in The Bleachers

John Slatner
Harold Smith
Sherry Smith
Linda Snead
Barbara Spicer
Dennis Stanley

Douglas Stansbury
Vickie Stephens
Sandra Stone
Robert Styer
Jim Sweeney
Fred Talmage

Janet Talman
Forrest Taylor
Wayne Taylor
Debbie Thompson
Kathleen Tierney
Mary Tinsley

John Tomlin
Sue Tooley
Vicki Towsey
Kay Trivett
Janice Tuck
Jack Turlington

Terry Turnbull
Irene Tutka
Dickie Tyndall
Chris Van Dillen
Richard Vaughan
John Velebir

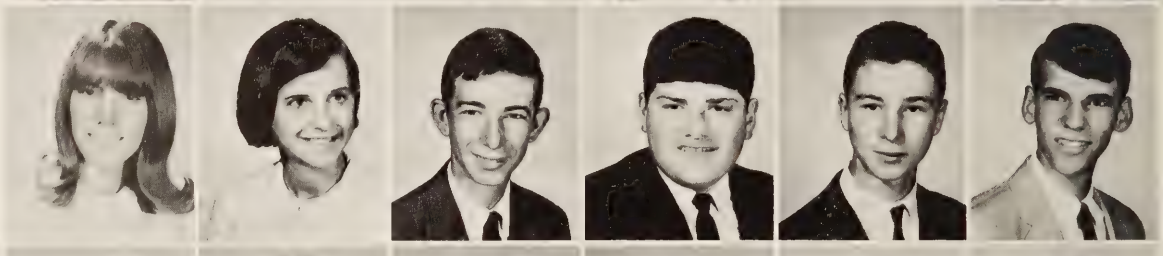

Richard Wagner
Linda Walker
Marilyn Walker
Lynn Wallace
Mike Wallace
Jo Ann Walsh

Bruce Walton
Carolyn Walton
Mary Ward
Andrew Washington
Donald Watkins
Carlton Weinstein

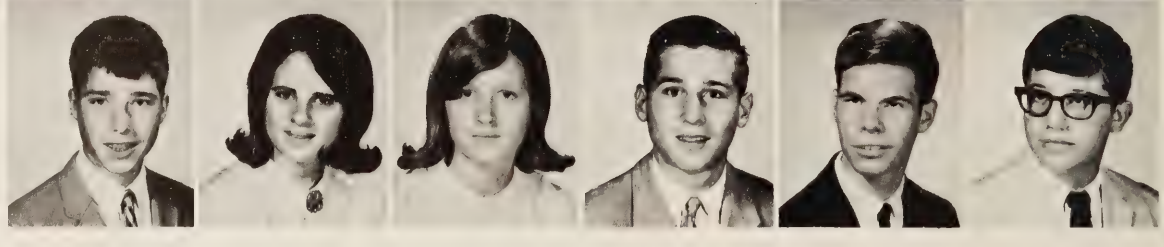

'Sophomores seat themselves at one of the many pep rallies.

Patsy Welsh
Lynne White
Gerry Wieber

Juanita Wildbore
Harold Wilkinson

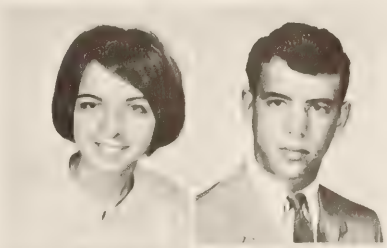

Bruce Williams
Shirley Williams
Jack Willis

Carolyn Willson
Sharon Wilton

Francis Wiseman
Kathy Wolf
Cheri Wood

Barry Woody
Linda Woychak

Carolyn Wright
Doris Wright
Wilma Wright

Jim Wyatt
Denise Wynne

On A Saturday Morning Early in October

After months of anticipation the members of the junior class received their class rings. It was a proud day for each junior to model and display his selection.

Working with a goal in mind, the junior class started early in December to earn money. On December 2, 1966, the atmosphere of Dog Patch, U.S.A. came to Hermitage in the form of a Hunting Season dance. The dance, sponsored by the junior class, earned a tidy sum to tuck away for later use. Aiming to earn more money, industrious juniors participated in bake sales at local stores. When it came time to spend their hard-earned money, the juniors spared no expense in making their prom the best ever—with a southern plantation as the theme.

Saying good-bye to their junior year, the class now looked forward to being the graduating class of 1968.

JUNIOR CLASS COUNCIL—*Front Row:* B. Eure, B. James, C. Eades, P. Hargrove, J. Williams, D. Smith, S. Wright, L. McDaniel. *Back Row:* D. Gooch, P. Crawley, N. Shultz, P. Poburka, D. Altorelli, G. Hudgins.

JUNIOR CLASS OFFICERS—*Front Row:* Mr. Bass, Sponsor; Susan Arhart, Vice-President; Judy Walker, Treasurer. *Back Row:* Gary Pfeiffer, President; Patsy Dulaney, Secretary.

Arrival of Class Rings Delights Juniors

Angela Adams
David Adams
Charlyne Aiken

David Akers
Dwight Altorelli
Brenda Anderson

John Anderson
Reggie Apple
Susan Arhart

Mike Armstrong
Linda Ashe
Al Azzarone

Tommy Ballos
Andrea Barnes
Larry Barnes

Tab Bass
Lynn Baughn
Barbara Bell

Julia Bergamo
Michael Bernadini
Donalda Berryman

Betty Bethea
Jeanne Bluford
Sandra Bolton

Eric Bonar
Tim Boschen
Bruce Bowen

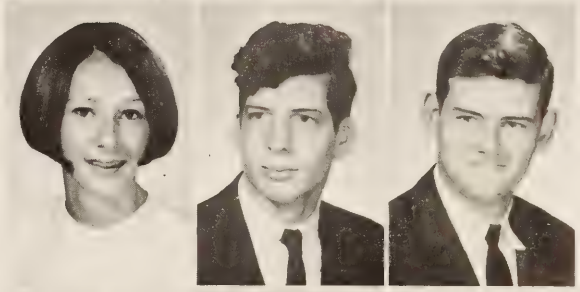

Susan Boyles
Sidney Broach
James Brooks

Linda Brown
Minta Brown
Sarah Brown

Wayne Brown
Willy Burche
Phillip Call

Double checking helps to avoid errors on junior tests.

Joyce Campbell
Sharon Canning

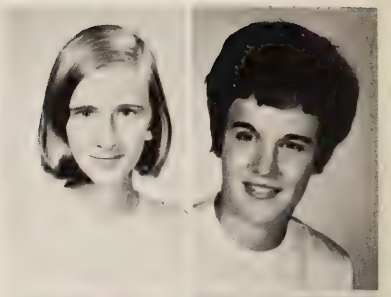

James Carbaugh
Dennis Carr

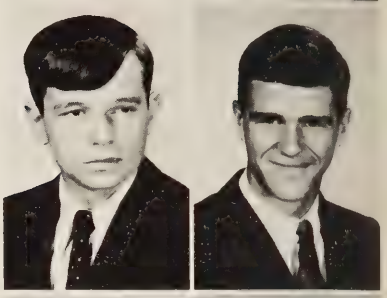

Tom Carson
Jeri Cassell

Step And

Anita Caston
Richard Chadick
Robert Chalkley
Vivian Chenault
Page Childrey
Debbie China

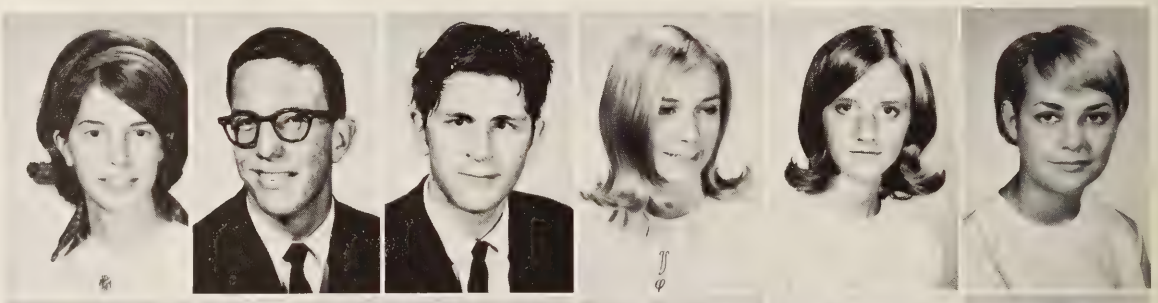

Ralph Clark
Stuart Clarke
Steve Cole
Skeeter Coleman
Joyce Collins
Sharon Constant

Arnold Conway
Jesse Corker
Morty Cox
Pat Crowley
Lamar Cumbee
Gilbert Cumbia

John Currin
Jean Cutlip
Ken Dabney
Diane Dalton

Betty Daniel
Eddie Daniel

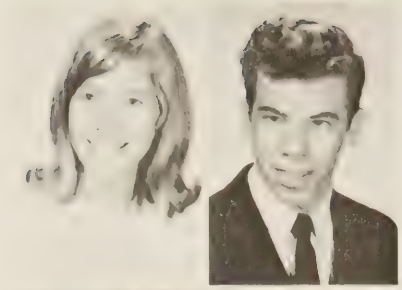

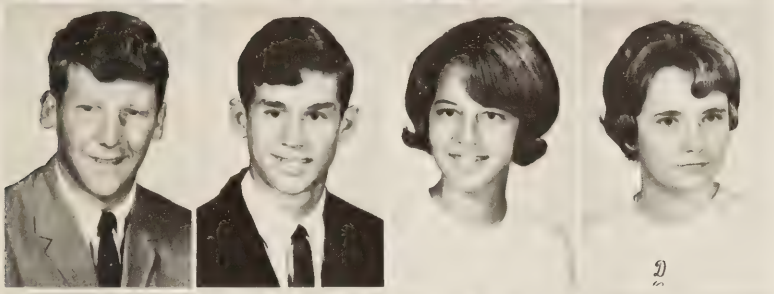

Paul Davis
Preston Davison
Marsha Deal
Diane Dean

Jack Dean
Sharon Dent

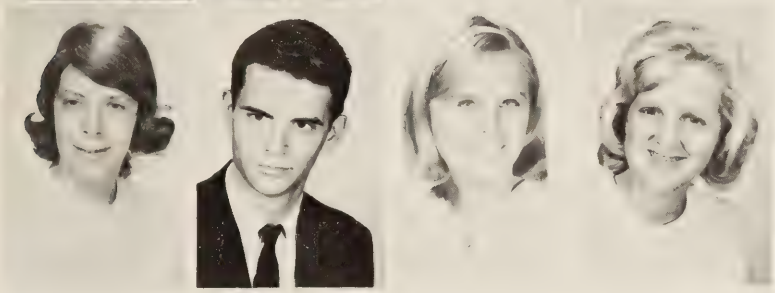

Yvonne DePass
A. W. Dickerson
Brenda Dickinson
Betty Dillard

George Dirks
Mike Doss

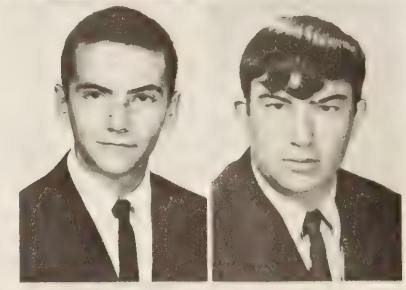

Scat Tests Baffle Juniors

Howard Drake
Albert Driggers
Carolyn Duke
Edwin Dukes
Patsy Dulaney
Sam Dwyer

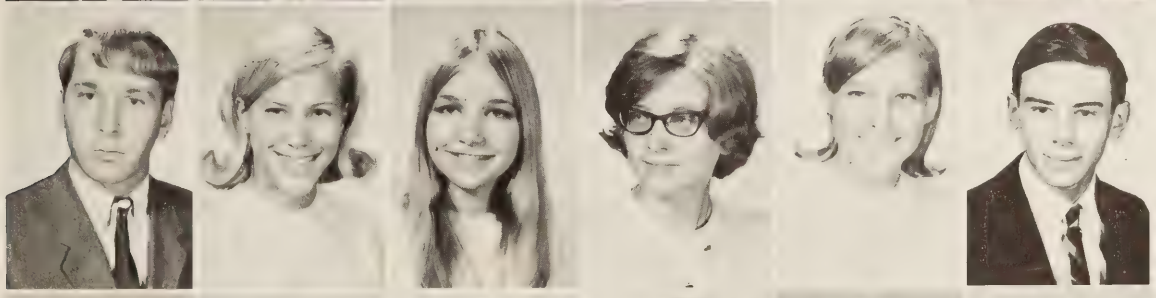

Norris Dyke
Cathy Eades
Joan Eanes
Ruth Eck
Barbara Eddins
Clayton Edwards

Carl Elin
Kenny Ender
Steve Ender
David Engleman
Brenda Eure
Linda Faglie

Dina Falconer
Susan Farrar
Randy Farrell
Donnie Farthing
Garland Favorito

Helping The School in All Phases

Jean Featherston
Dany Felts
Angela Ferguson
Kenny Ferrell
Anita Fitzwilliam
Sharon Fleming

Valerie Fletcher
Brenda Flippo
Derle Fogg
Linda Ford
Cliff Fox
Robert Frayser

Cary Fritter
Gereld Frye
Sandra Fuller
Kenny Funk
Debbie Gates
Ken Gates

Barbara Gholson
Elizabeth Glass
Delores Gooch
Pat Goodman
Renee Goodman
Linda Gordon

Karen Gourley
David Grogan
Mary Gunsburg
Steve Haase
Marilyn Hale
Shelley Hamilton

Tom Hancock
Anne Hansen

David Harding
Pam Hardy
Pat Hardy
Patsy Hargrove

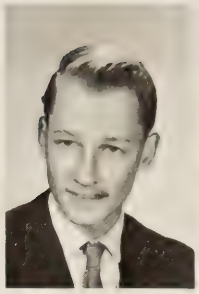

Is The Duty of Each Junior Officer

Betty Harris
Bill Harris

Julie Harris
Thomas Harris

Faye Harvey
Sharon Haudricourt

Robert Hayes
Theresa Hearst

Leah Heathcock
Bruce Henderson

Gary Pfeiffer proudly introduces Hermitage to Brookland students.

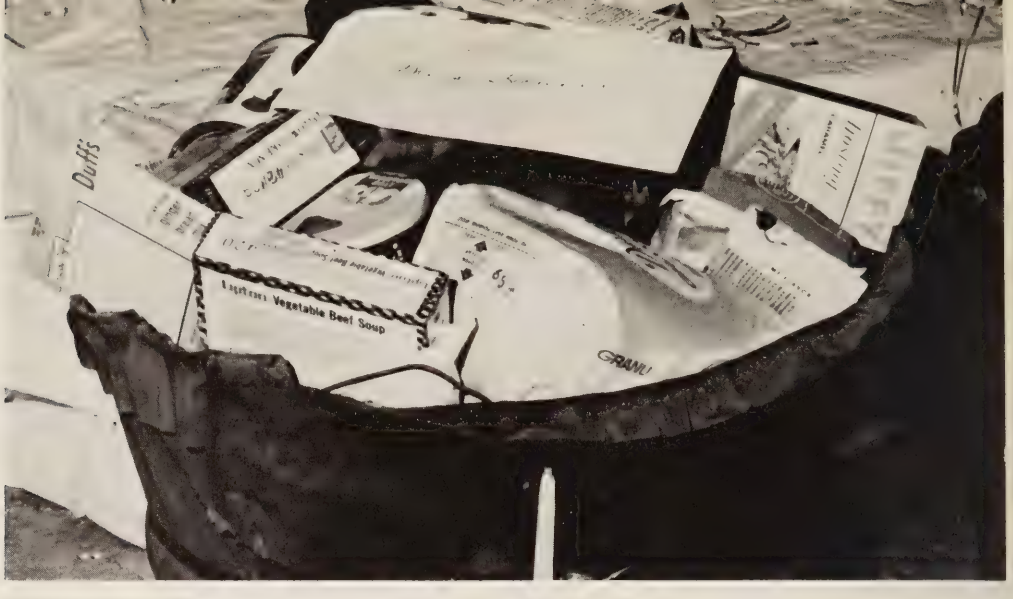

Junior homeroom 206-1 received first place in the Christmas basket contest.

At Christmas Time Juniors Find Numerous

Frances Henley
Nancy Hewitt
Rob Hicks

Linda Hoffmann
Linda Holt

Donna Horne
Martha Howe
G. C. Hudgins

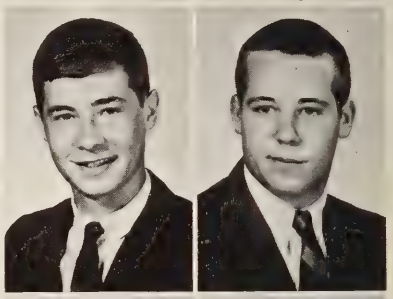

Clyde Hughes
Jimmy Hughson

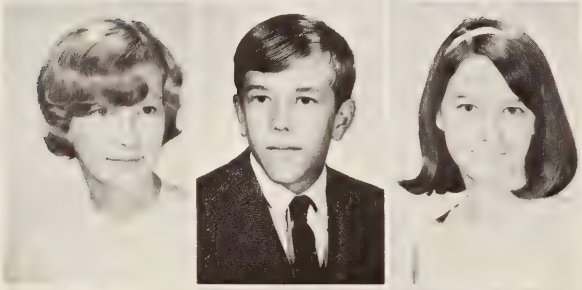

Kaye Jackson
Norman Jacobs
Barbara James

Letty Jenkins
Suzanne Jeter

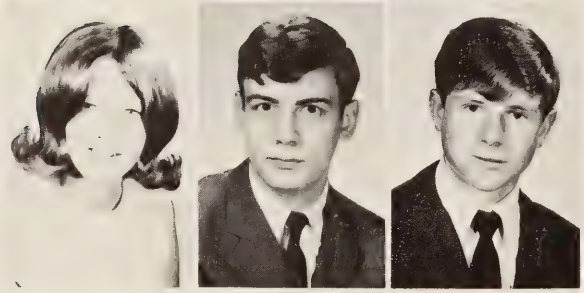

Marilyn Johnson
Stuart Johnson
Bill Jones

Carol Jones
Gloria Jones

Joyce Jones
Nancy Jones
Ralph Jones
Carolyn Jordan
Cathy Kary
Cathy Kelleher

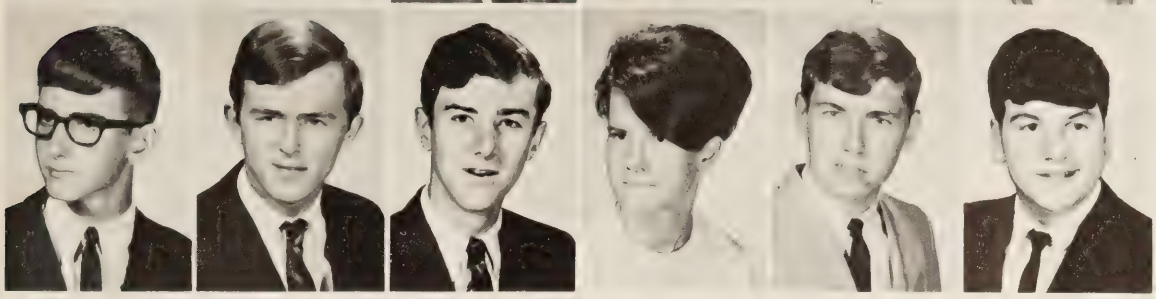

Andy Keller
Kenny Keller
Robert Kelley
Brenda Kendrick
Phillip King
Rick Kirkland

Activities in Which to Participate

Scott Kirkland
David Krebbs
Linda Lacy
Judy Lambeth
Floyd Lane
William LaNeave

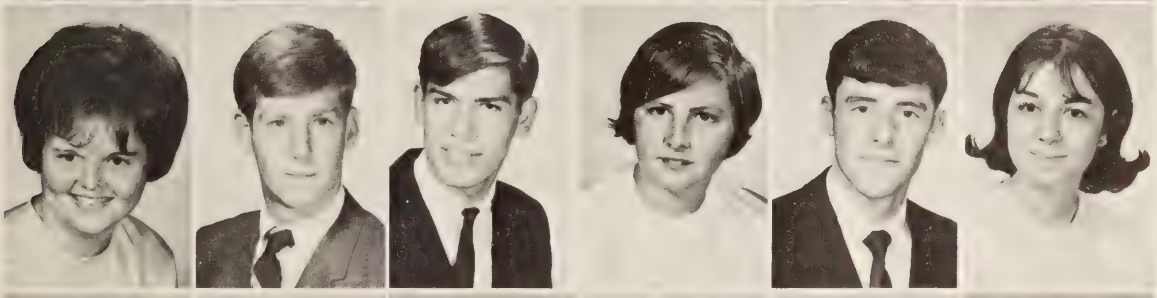

Penny Ledford
Doug Lee
Greg LeHew
Vera Lee Leigers
Tommy Light
Maria Lopez

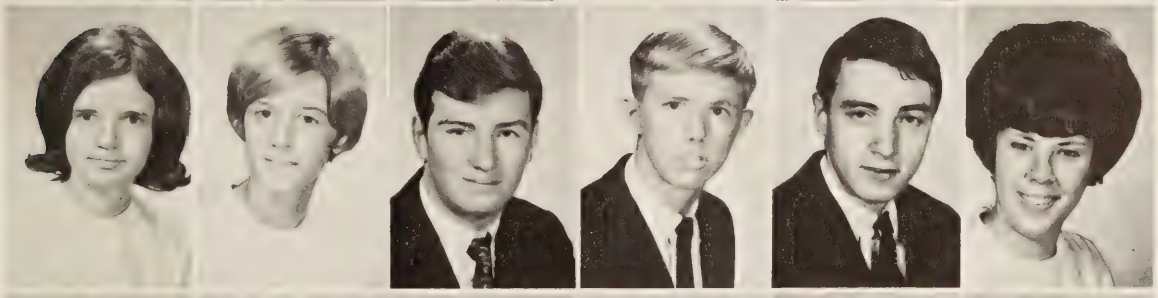

Shelia Lowery
Carole Lowry
Ray Lucas
Ronny Luck
Brand Lynch
Shirley Lynch

Barry Mahoney
Harold Mann
Dennis Marchant
Lynn Marks
Colleen Martin
Lois Matheny

James Matthews
Connie McCook

Linda McDaniel
Virginia McDowell
Patricia McKinney
Nancy McLauchlan

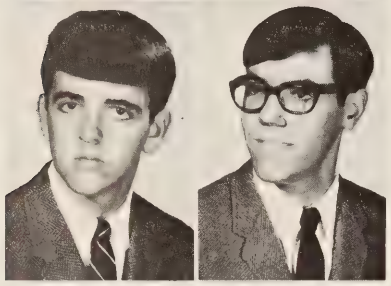

Chuck Miffleton
Chip Mitchell

David Mitchell
Frances Mitchell
Joseph Moore
Elwood Morgan

Much of the Junior Year is Dedicated

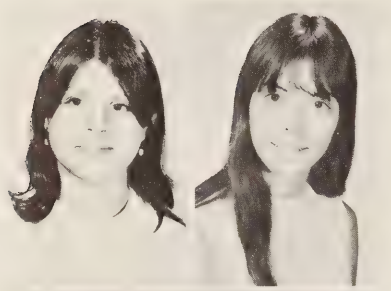

Jackie Muoio
Isabell Musto

Elizabette Myers
Linda Neagle
Victoria Nelms
Wallace Newcomb

Kenny Newton
Wayne Newton

Glen Nicholas
Michael Nichols
Nancy Nichols
Greg Nixon

Nancy Norden
George Nuckolls

Billy Nuckols
Cecil Nuckols
Wayne Nuckols
Tim O'Kane

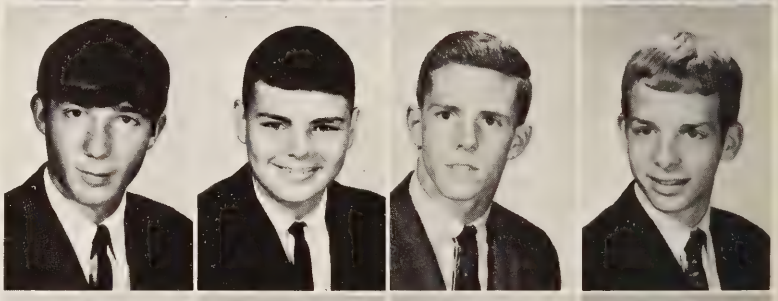

Richard Osterbind
Sandy Overbey

Edward Overmann
Roxane Pape
Kenneth Parker
Lynne Parker

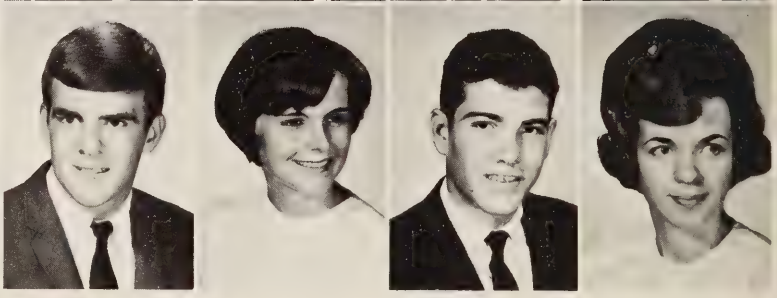

Kathy Parrish
Pat Paul

George Peace
Janet Peregoy
Cathy Perkins
Chuck Perkins

Jimmy Perkins
Kenny Perry

Gary Pfeiffer
Debbie Phaup
Michael Phillips
Berkley Pickles

To Hard Work and Assiduous Study

Becky Pinney
Sandi Pittman

Norma Pitts
Eddie Pleasants

Paul Poburka
Tim Pool

Ashley Powell
Linda Powell

Starla Taylor discovers the result of her experiment.

No matter how hard he tries, Mr. Jarrett finds he cannot hide from the probing eye of the camera.

Sheila Powell
Terry Powell

John Price
Monica Ragland

Donald Ramey
Eddie Ranck

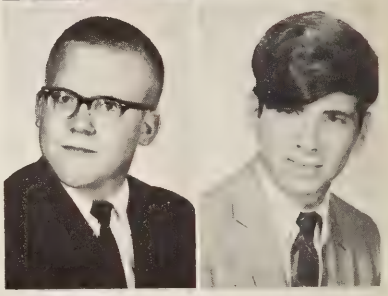

Faculty And

David Ratcliff
Buddy Reger
Chuck Rexrode
Nancy Rhodes
Brenda Richie
Vicki Roach

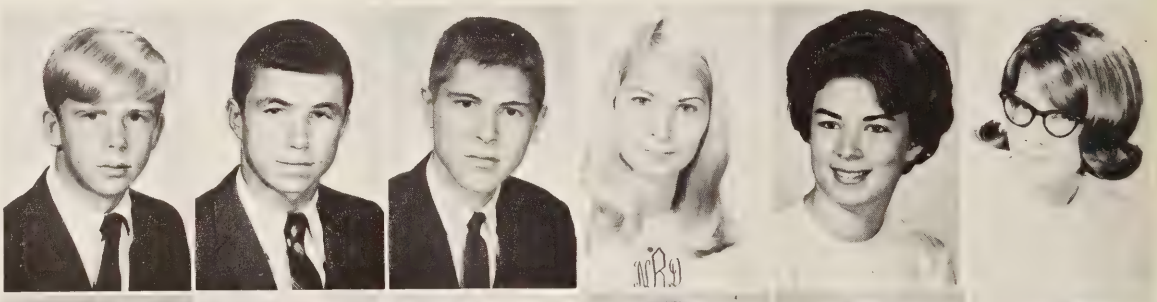

Ronnie Roberts
Robbie Robertson
William Robertson
Chris Rolfe
George Rudd
Linda C. Rudd

Linda J. Rudd
Phyllis Ruziak
Peggy Sage
Loren Saller
Karen Satterfield
Jerry Saunders

Jody Saunders
Noel Saunders
Susan Saunders
Valerie Saunders

John Schultheis
Nancy Schultz

Charles Scott
Johnny Shackleford
Kevin Shand
Bill Sharp

Linda Shaw
Marilynn Shortt

Karen Simmons
Jim Simpson
Brenda Slaughter
Barbara Smith

Charles Smith
Debbie Smith

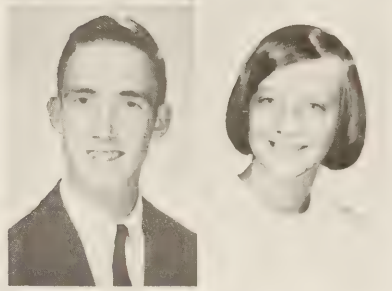

Student Cooperation Improves '67 Panthian

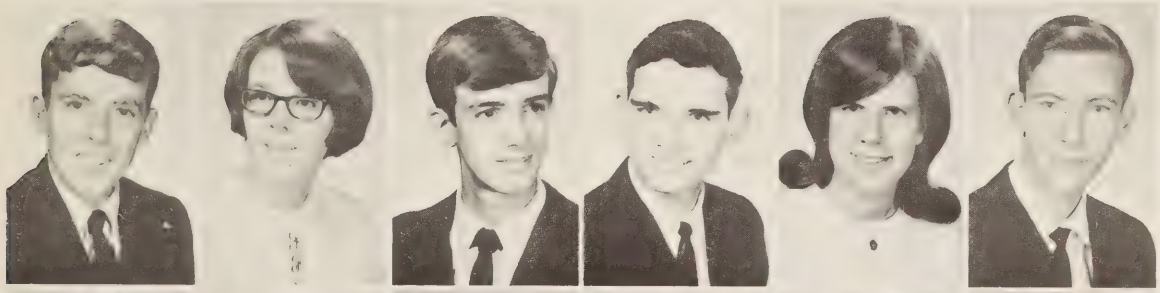

Eddie Smith
Jackie Smith
Mike Snead
Jack Spangler
Sandra Spittle
James Sprouse

Paul Steele
Billy Stephens
Marc Stockdon
James Stone
Donnie Stotts
Bill Swartz

Brad Swingle
Kenny Tanner
Anne Taylor
Connie Taylor
Starla Taylor
Charlene Thomas

Joy Thomas
Happy Thompson
Fred Thompson
Sandra Thornton
Gayle Tigert
Joanne Todd

Helen Tolnay
Delbert Tomes
June Tomlinson
Sue Toney
Fonda Topping
Beverly Traylor

James Traylor
Morris Truslow
Mary Tuck
Richard Tuck
Joy Turnbull
Herbert Utley

Elective Courses Offer Juniors An Opportunity

Donna VanBuren
Cathy VanPelt
Lynda Vaughan
Robert Vellines
Milton Wachter
Sarah Wade

Cheryl Wakefield
Judy Walker
Linda Walker
Tom Walker
Marie Wall
Bonnie Walton

Nicky Ware
David Watkins
Linda Watson
Pam Weaver
Samuel Wermuth
Mary White

Sandra White
Stephen Whittaker

Jane Wiley
Carolyn Williams

Jenny Williams
Judy Williams

To Develop Interests

Charles Smith, a junior, inspects a picture he has developed in the photo lab.

Pat Williams
Walter Willis
Lorelee Wilson
Laverne Winall
Catherine Wingfield

Sandra Witt
Sherry Woodford
Gerald Woolfolk
Brenda Wright
Sharon Wright

Chuck Wyatt
Jean Wynne
Brenda Yarbrough
Sharon Yentsch
Bruce Young

Seniors Find Gratification In Being

The Senior Class of 1967 commenced its last year at Hermitage when the doors opened on September 1. They soon began to enjoy privileges never offered them before. Having two telephones and the parking lot in front of the school were privileges they alone had, and, most important, they were exempt from examinations if they had at least a "B" average.

Three outstanding dances were presented during the year. Dottie Shelton, last year's queen, crowned Billie Sue Hawley the Homecoming Queen for 1966-67, giving her the honor of reigning at the dance the following evening. The coronation of Randy Willis and Margaret League as King and Queen of the Winter Carnival took place on February 18. Then on May 12, the juniors honored seniors with the prom held in the southern atmosphere of a beautifully decorated gymnasium.

For Stunt Night, the Senior Class presented their skit based on *MACBETH*. The theatrical culmination of the year was the presentation of the senior class play. This year Mr. R. B. Johnson directed seniors in *FIRST LADY*. Proceeds from this play, held May 19 and 20, went toward purchasing a gift for the school.

Their days numbered, seniors got together once more for a picnic at Overhill Lake. Then, on Sunday, June 11, the seniors graduated, bringing three wonderful years to a close.

SENIOR CLASS COUNCIL—*Front Row:* L. Priddy, S. Kelley. *Second Row:* L. Cummings, B. Nicholson. *Third Row:* V. Kolcum, B. Carrier. *Fourth Row:* E. Overton, K. Nuckols. *Fifth Row:* B. Ellsworth. *Sixth Row:* B. Carson. *Seventh Row:* W. Scott, D. Bass. *Back Row:* R. Creery.

SENIOR CLASS OFFICERS—*Front Row:* Ronny Moody, President; Miss Kelly, Sponsor. *Second Row:* Steve Buckingham, Vice-President. *Third Row:* Kathy Wilson, Secretary. *Back Row:* John Moore, Treasurer.

The Highest Ranking Class At H.H.S.

Barbara Jean Adams
Bettie Shannon Adams

Paige Marie Adams
Judy Annette Ahern

Elizabeth Jean Anderson
Marilyn Gae Armstrong

Shirley Diane Arnold
Carolyn Anne Asbury

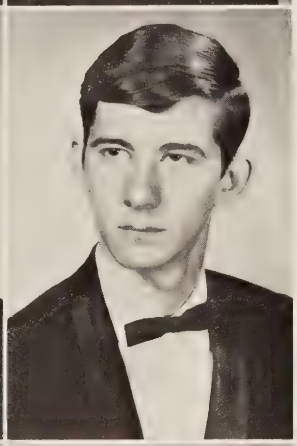

Robert Martin Atack
Stuart Steger Atkins

Elizabeth Ann Babcock
William Leroy Bailey, Jr.

Lee Ballou
Minnie Louise Banton

Richard Morris Barber
Cecil Thompson Barnes

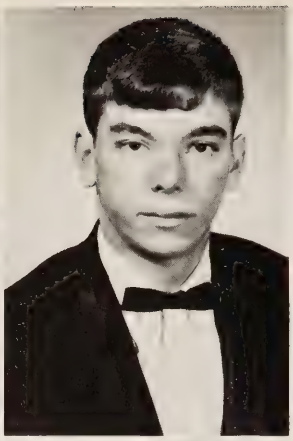

Lincie Ann Barnes
Nancy Barnes
Donald Edward Bass

Linda Loretta Bass

Julia Elizabeth Bell
Brenda Lee Bellbaum
Frank Coleman Bernardini

Martha Lynn Berr

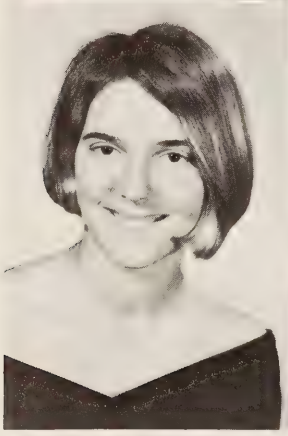
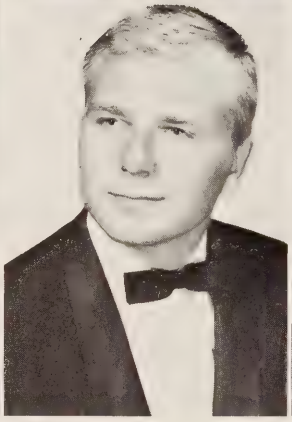
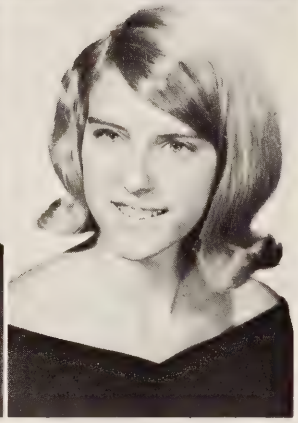

Carol Thomas Birkhead
James Bernard Blake
Brenda Faye Blue

Kenneth Wilson Bourne

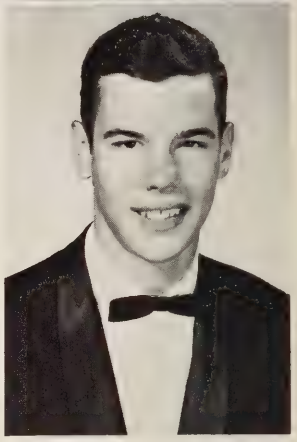

Seniors Breathe a Sigh of Relief Upon

Shelby Dianne Bowling
Leland Roy Bowman, III
Patricia Anne Branch

Lewis Henry Brezee, Jr.

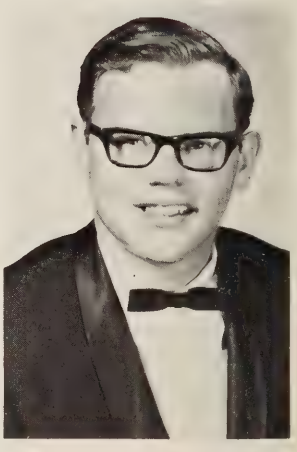

James Cabell Brockenbrough, III
Nancy Jane Brockenbrough

William Joseph Broughton
Thomas Wayne Brown

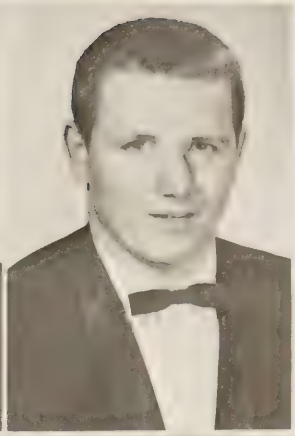

Thomas Randal Browning
Kathy Sue Buchanan

Linda Gay Buchanan
Stephen Craig Buckingham

Margaret Anne Buenger
John Perry Bugnar

Howell Lee Bullock, Jr.
Emily Weir Burruss

Acceptance at the College of Their Choice

Carolyn Mae Call
David Allan Call

Rose Marie Carmine
Linda Elizabeth Carnahan

William Stuart Carr
Brenda Faye Carrier

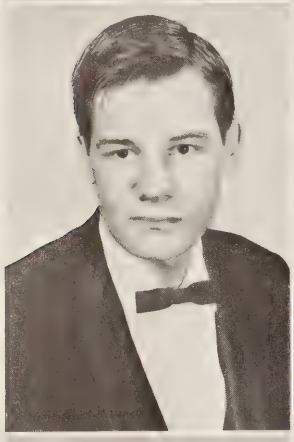

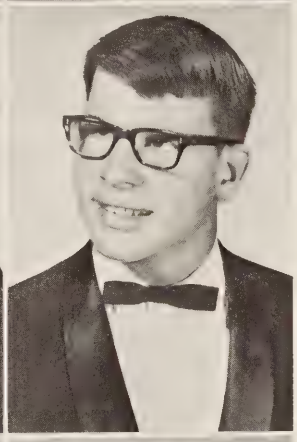

John Carroll, III
Baylis Rector Carson, III

Ana Teresa Catasus
George Henderson Cauble, Jr.

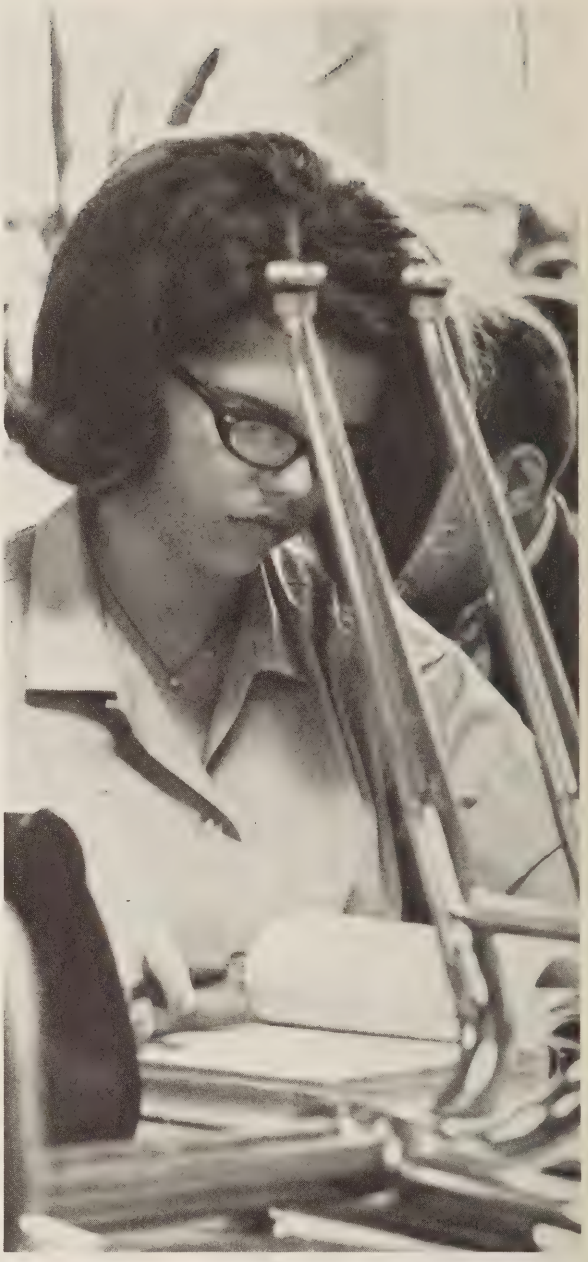

Amid cafeteria chairs, Becky Ellsworth studies diligently.

Seniors Maintaining a "B" Average

Karen Ann Chaffman
Robert Clyde Chalkley
Harold Wayne Chambliss
William Belt Chandler

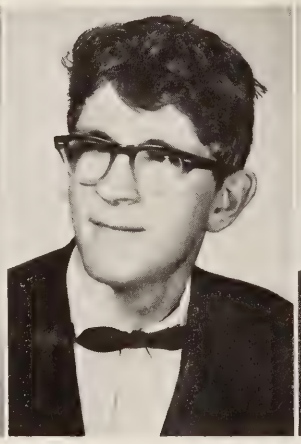

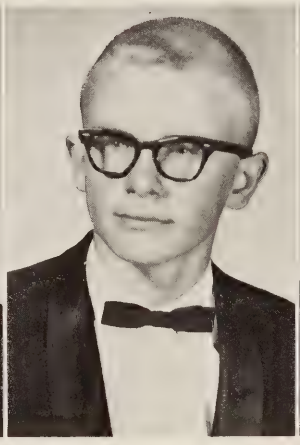

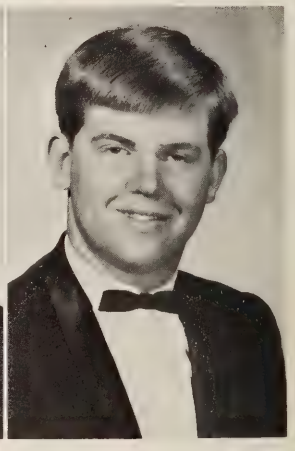

Randolph Gray Cheatham
Barbara Sue Chewning

Larry Mario Chiappa
Bettie Wanda Clarke

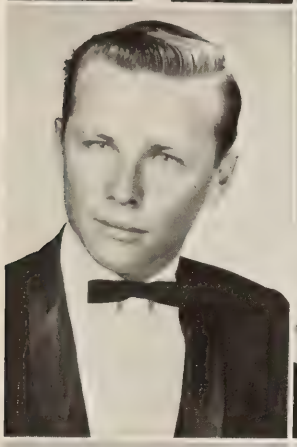

John Howard Clements
Charlene Marie Cobb

Christopher Monteith Cochrane
Sharon Lee Collison

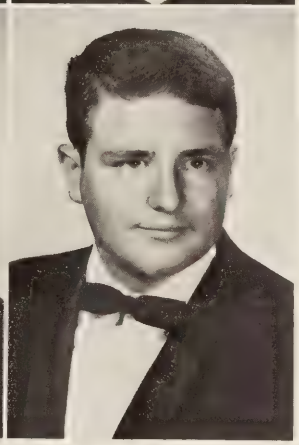

Russell William Cook
Stephen Carter Cook

Barbara Susan Copley
Fenton Lee Corker

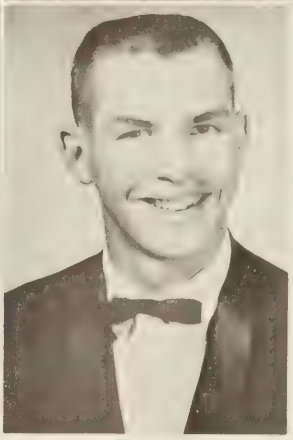

are Exempt from Examinations

Katherine May Cornett
Carol Sue Cox

Nancy Sue Crance
Richard Irving Creery

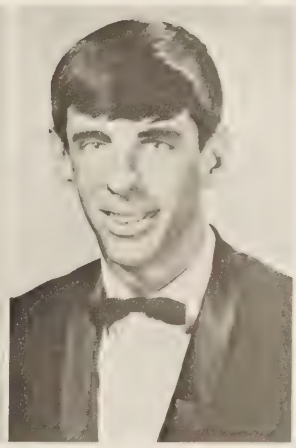

Brenda Fay Crisp
Richard Matt Cross

Sherry Jean Cullinan
Lynn Ardele Cummings

Seniors Find College Night Beneficial

Alan Wayne Davis
Roxanne Gaile Deane

Michael Keith Delvecchio
Mildred Ann Dickerson

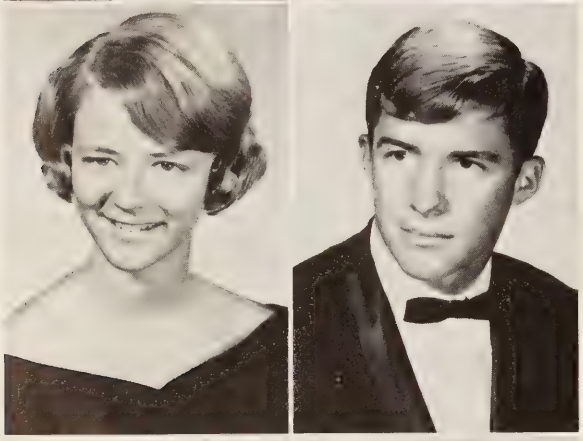

Bettie Sue Dickert
Thomas Campbell Dickson

Mary Ellen Dillon
Catherine Ruth Ditto

Donna Claire Dix
John Lee Donahoe

Marilynn Kay Dorsett
Diana Lea Dovel

Charles Davis Draine
Lawrence Ray Drinkwater

Linda Sue Dufour
Nancy Carolyn Eades

In Their Search For The Right School

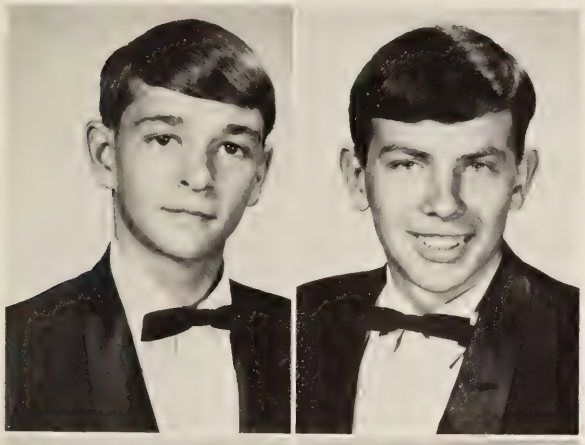

Wayne Lee Eaton
Arthur Leland Edwards, Jr.

Carolyn Lee Edwards
Ralph Gerald Edwards

Karen Anahid Ellis
Mary Louise Ellsworth

Rebecca Harvey Ellsworth
Claudia Marie Evans

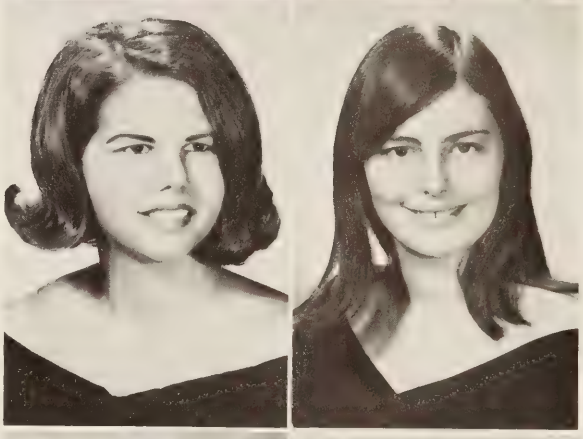

John Christopher Evans
Robert Hill Evans, Jr.

Vincent Charles Fazzi, III
Vesta Ann Ferguson

Barbara Sowell and Wayne Shimko admire the unusual Easter egg tree, placed in the office by Y-teens I

William Henry Ferguson, III
Frank Fitzhugh Fergusson, III

Harry Stephen Fergusson
Charles Joseph Ferneyhough, III

Many Seniors Donate Their Time

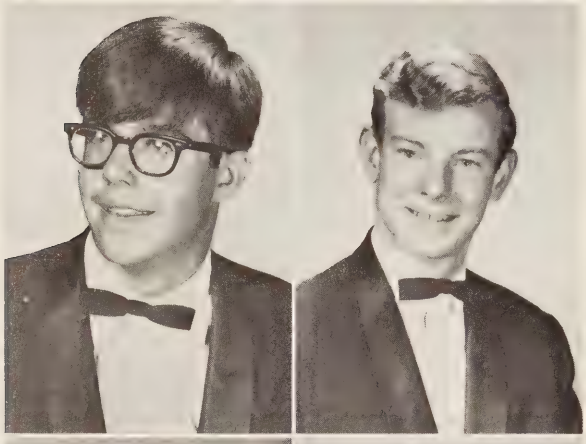

Terry Windsor Fields
William Charles Fischer, Jr.

Mary Anne Fitzgerald
Deborah Gayle Fogg

Linda Annette Ford
Nancy Lynn Ford

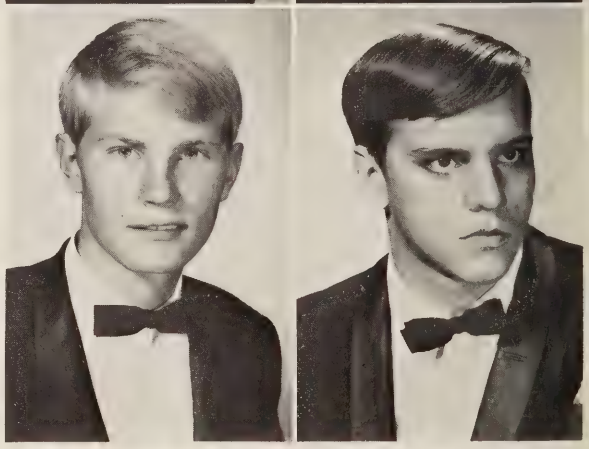

William Craig Ford
Glyde Barton Foster, Jr.

Nancy Joyce Foster
Linda Fay Fuller

Evan Morgan Gerlach, Jr.
Linda Louise Gibson

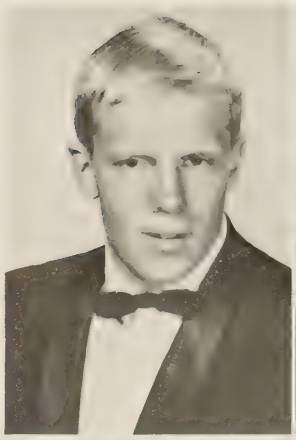

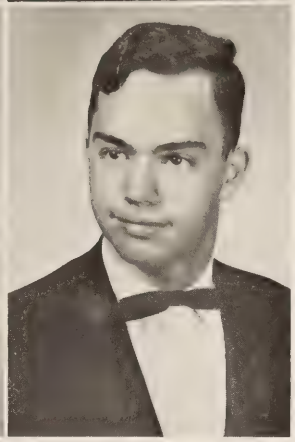

Carolyn Frances Gill
David Ringel Goldsmith

Douglas Albert Goodman
Robert Mitchell Goodman

And Effort To Better The School

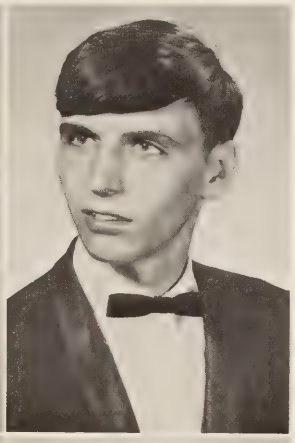

Gail Anne Granger
John Alexander Gray, Jr.

Brenda Faye Gregory
William Lee Grigg

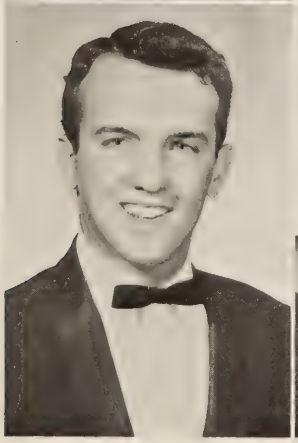

Dwight Albert Grissom
Lila Mae Grissom

Clinton Arthur Groover
Alice Jeanne Guyton

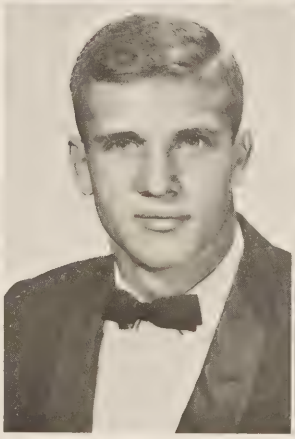

The National Honor Society Taps

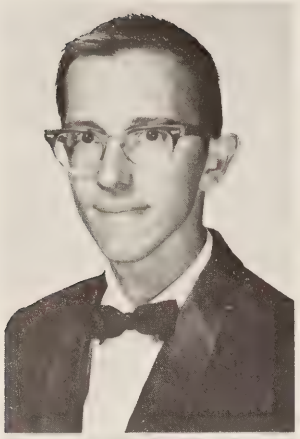

William Berchmans Hadley

Gerald Lewis Hall

Ronald Matthew Hall, Jr.

Beverly Eugenia Hammock

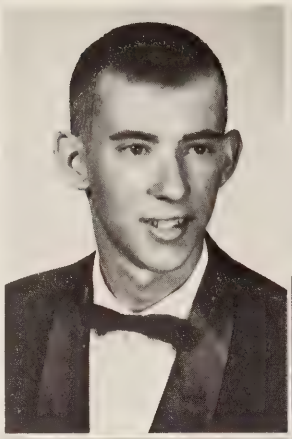

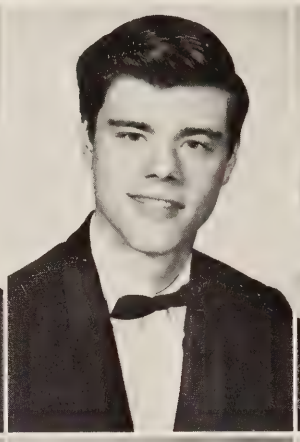

Lois Shannon Harper

Gloria Darlene Harris

Linda Carol Harry

Jeffrey Arnold Hart

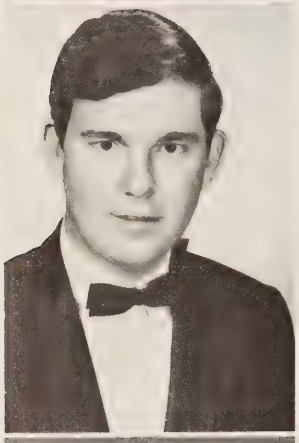

Jackson Nay Hartley

Dwight Wayne Hassler

Harriet Worrell Hawks

Billie Sue Hawley

Evelyn Ruth Hawley

Bruce Wayne Haynes

Nancy Jean Hedberg

Paul Arnold Hedberg

12 Outstanding Seniors In April

Peggy Sue Heflebower

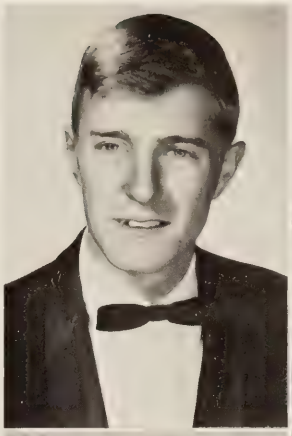

Edward Allen Hegamyer

Mary Louise Hendricks

Thomas Lee Herman

Thomas Warren Hermann

Bettie Sue Hicks

Martha Eve Hicks

Linda Leanne Hilbush

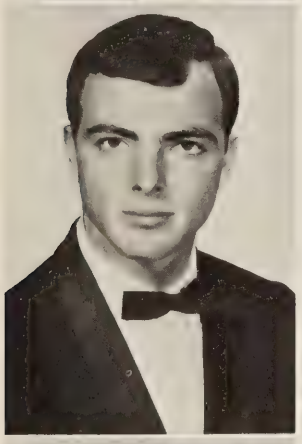

Conrad Davis Hogue, Jr.

Larry Russell Holder

Brenda Darlene Hollins

Ronald Page Hollins

Franklin Cole Holton

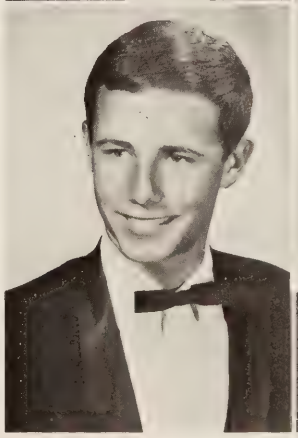

Robert Hugh Hubbard

Earnest Steven Hudgins

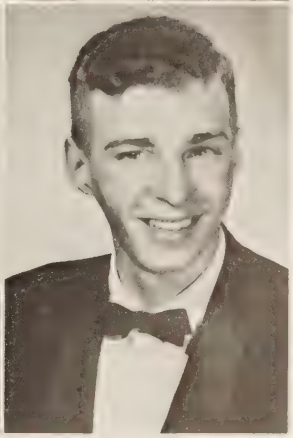

David Ray Hudson

Seniors Compose a Large Part of

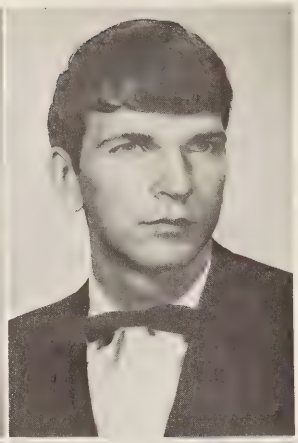

Jo Anne Humphreys
Charles Richard Hunt

Gerald Wayne Hunter
Susan Kay Isaacs

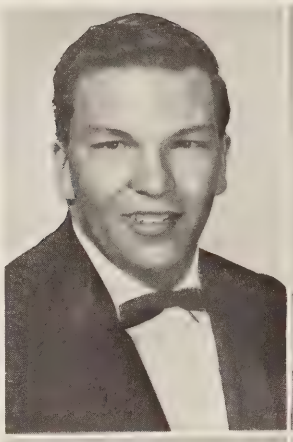

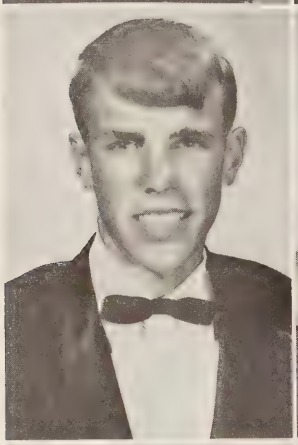

Barry Stinson Isenberg
Katherine Lorraine James

Susan Lee James
Elizabeth Griffiths Jewell

Jean Marie Johnson
Linda Anne Johnson

Garland Randolph Jones
John Timberlake Jones

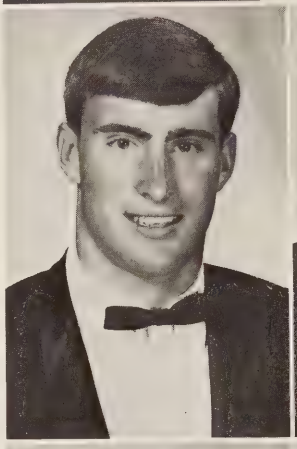
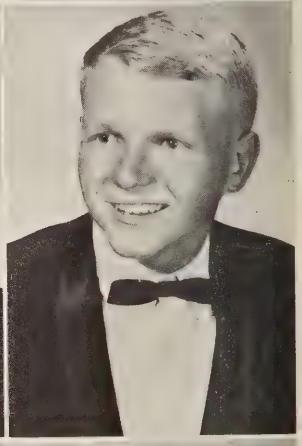

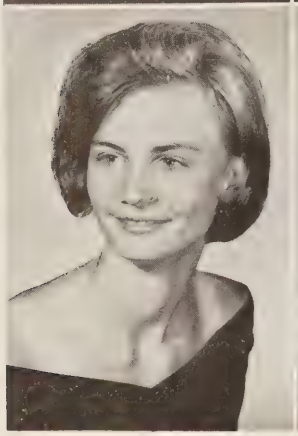

Linda Gayle Jones
Linda Lee Jones

Richard Edward Jones
Robert Edward Jones, III

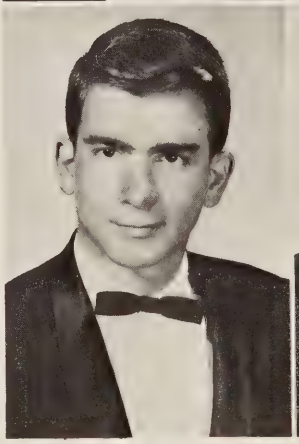
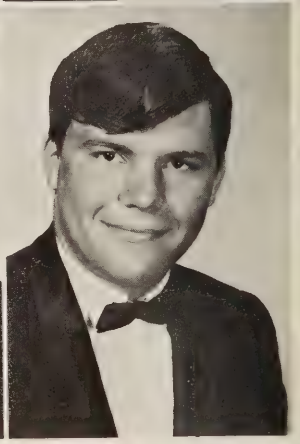

the Newly Formed Hillbilly Band

Leslie Earl Kelley
Sharon Carol Kelley

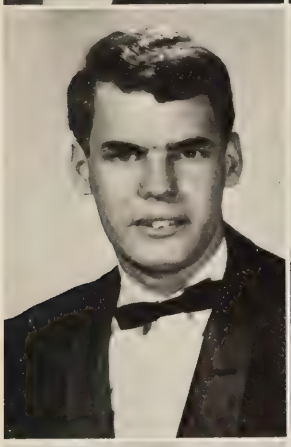

Nelson Leland Kennedy, Jr.
Jeffrey Wayne Kibler

Sandy Talmage, a member of the jug band, takes time out for a rehearsal.

Paige Elizabeth Kibler
Lawrence Wayne Knox

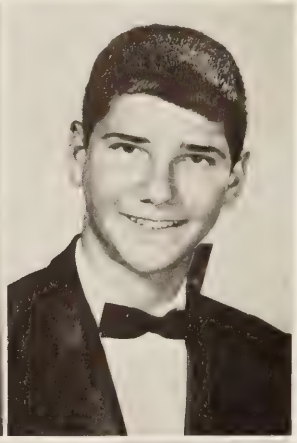

Virginia Backus Kolcum
Joseph Michael Korn

Joeena Victoria Kramek
Constance Gail Kramer

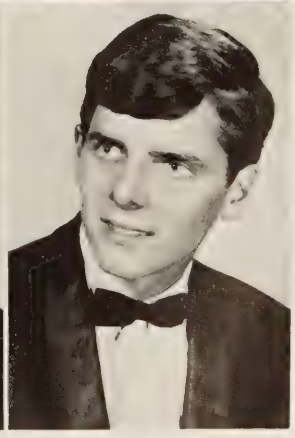

Alfred Louis Lane, Jr.
Thomas Woodrow LaNeave, Jr.

Margaret Virginia Layell
Carolyn Lee Lazenby
Margaret Yates League

Terry Raymond LeHew

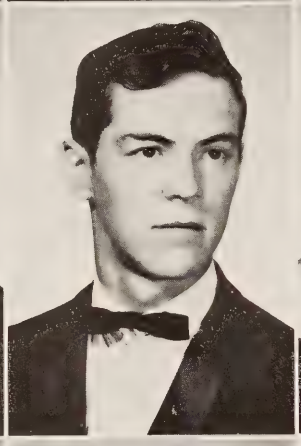

Dennis Earl Lester
Jon Elton Lickey
Jenny Louise Lindsey

William Hunter Lloyd

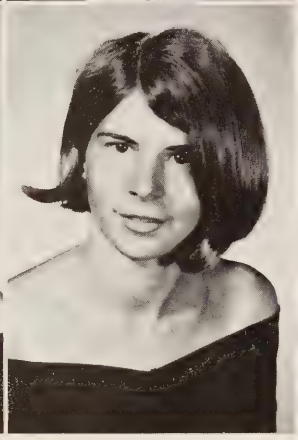
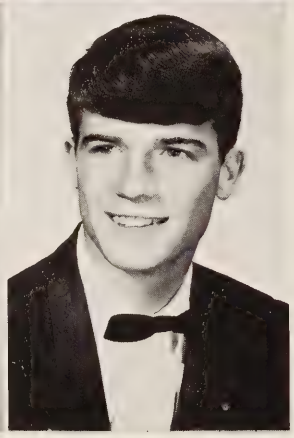

Janet Elizabeth Long
Norma Jeanne Loving
Henry Carter Lowry, Jr.

Margaret Theresa Lowry

Aspiring Young Thespians Display Their Talents

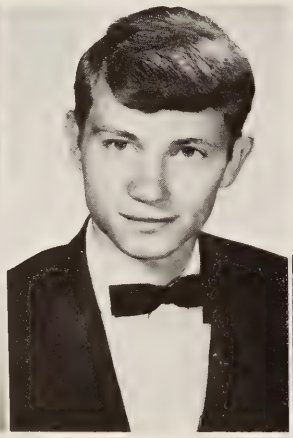
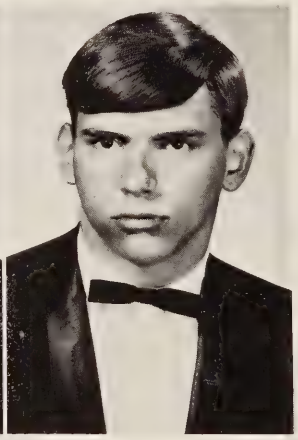

Brenda Lee Lucas
Dennis Leigh Lutz
Gregory Allen McMillan

Linda Lee Meredith

Russell Lee Madison
Virginia Louise Mahon

Eveline Maria Mallory
Tom Brown Manning, Jr.

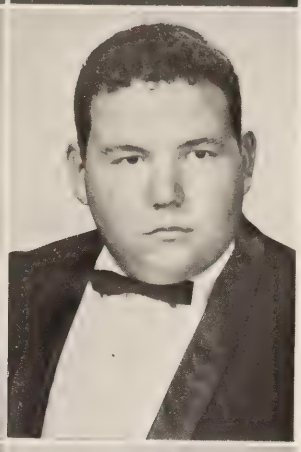

Brenda Carol Manoley
Alan Binns Martin

Franklin Douglas Martin
Karen Annette Martin

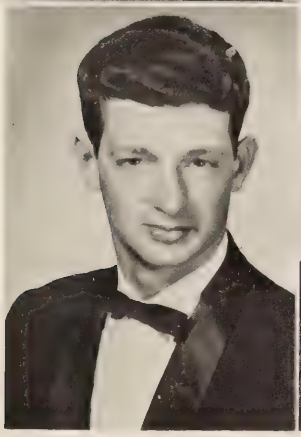

Charles Robert Mason
Malcolm Everett Mason, III

Patricia Anne Mason
Sharon Juanita Mason

In First Lady, The Senior Class Play

Mary Belle Mathews
Mary Margaret Matthews

Stephen Winn Maxey
George Edward McClammy, Jr.

Kay Lewis McCloud
Madeline Crystal McDowell

Mary Gayle McFadden
Anne Lawrence McIntosh

Minor Mason Meredith, II
Brenda Lee Merkel

Where could I have failed?

Science And Mathematic Courses Help

Margaret Kathryn Meyer
Kenneth Paul Middleton
Linda Marie Miller
Lewis Allen Mills

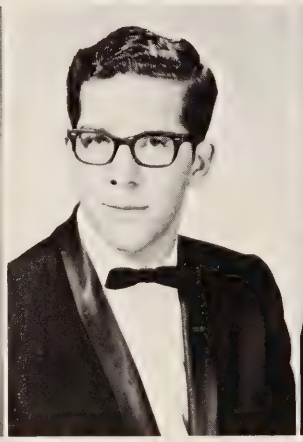

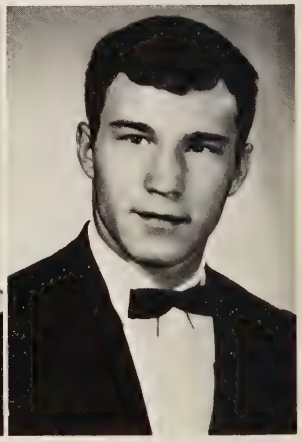

Linda Carol Mitchell
Mellanie Jane Mitchell

Betty Dunn Moody
Ronald Edward Moody

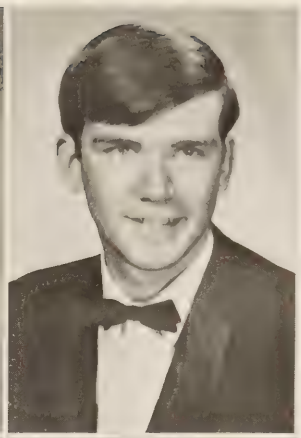

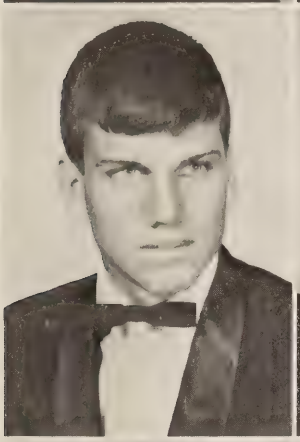

John Haven Moore
Douglas Joyce Morecock

John Earl Morgan
Nancy Ellen Morgan

Betty Ann Morris
Sidney Glenn Morton, Jr.

Brenda Christina Mowbray
Wayne Ashley Mullins

To Prepare Seniors For College Studies

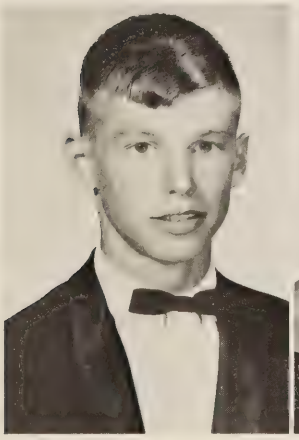

Robert Slade Murphy, Jr.
Brenda Lee Myers

James Herbert Neidner
Arthur Clarence Newcomb, Jr.

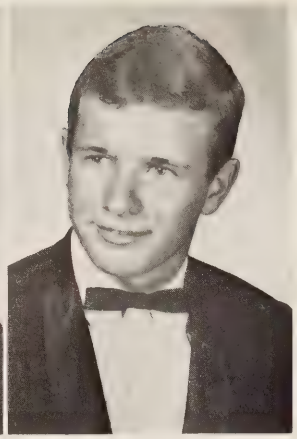

John Drake Nicholas
William Thomas Nicholson

Lonnie Preston Nowell
Katherine Faye Nuckols

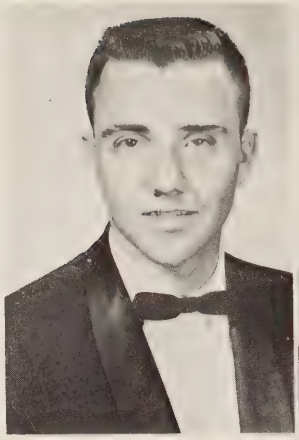

Southern Charm Sets The Atmosphere

Richard Douglas Nuckols
Linda Sue O'Brien

Betty Kay Ogburn
Frederick Francis Overmann, III

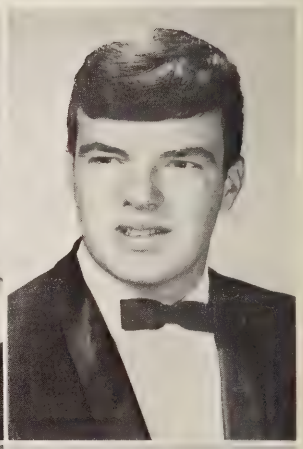

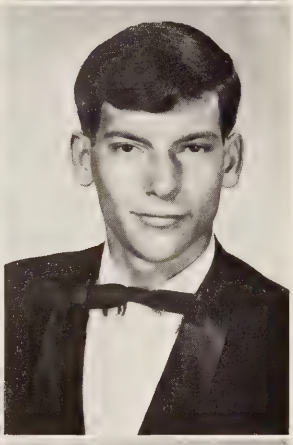

Ray Elizabeth Overton
David Murlyn Owen, Jr.

John Barkley Owen
Harvey Mason Pace, III

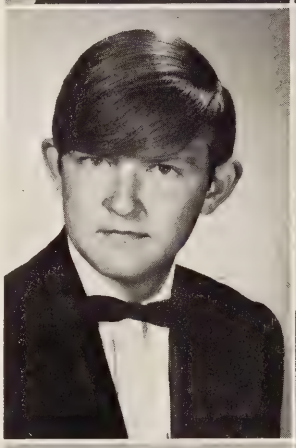

Carolyn Ann Padgett
Donna Lee Parham

Mary Gayle Park
James Dudley Parrish, Jr.

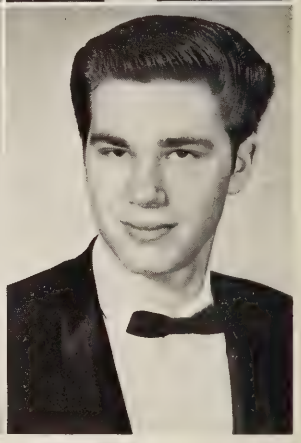

Janice Karen Patton
Milton Ryland Pavy, Jr.

Lewis Harold Paxton, Jr.
Charles Bruce Payne

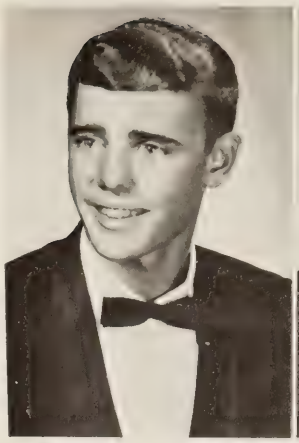
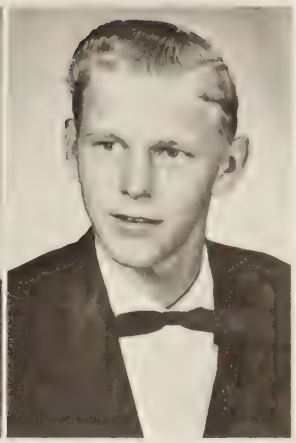

For a Spectacular Senior Prom

Juanita Lee Payne
Marsha Audré Penley

Linda Diane Perkins
Howard Bruce Pettie

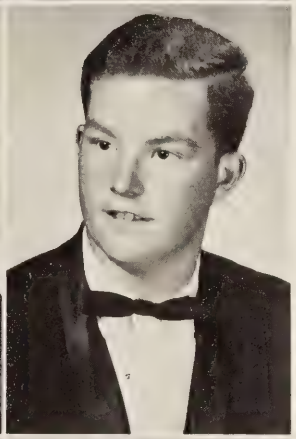

William Conway Phaup
David Wilkins Phillips

Doris Louise Pickels
Gregory Dean Pittman

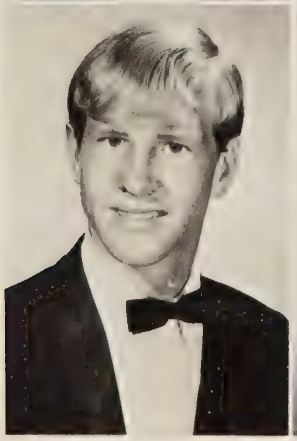

Henry Walter Poburka, Jr.
Kathryn Jeanne Potter

Cheryl Gail Powell
Joseph Harper Powell, Jr.

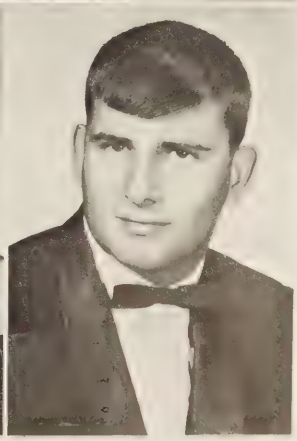

Sharon Kelley eagerly cooperates with Mr. Gilson as he measures her for her cap and gown.

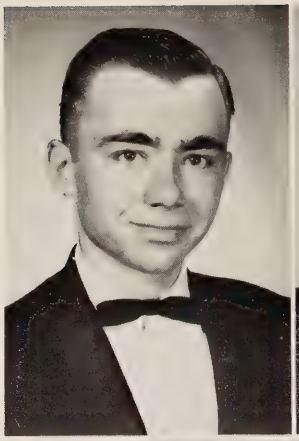

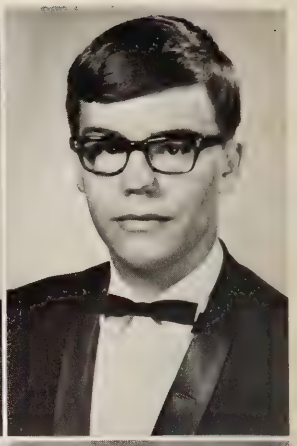

Thomas Franklyn Powell
John Michael Priddy

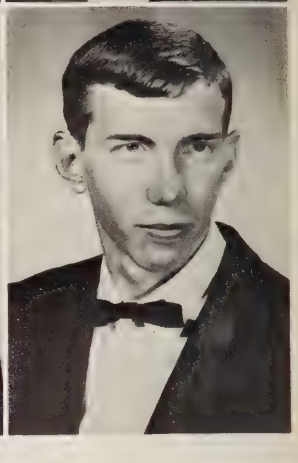

Linda Anne Priddy
Warren Burruss Proffitt, Jr.

As Graduation Draws Near Many Plans

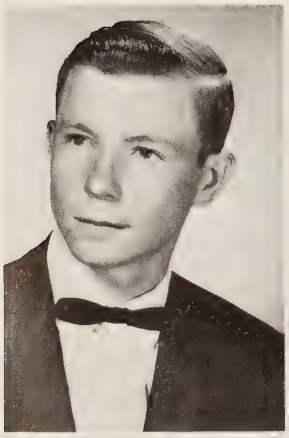

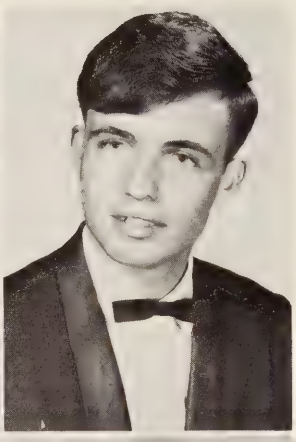

John William Purdum
Russell Knight Puryear, Jr.

James Wilburn Radar
Darlene Margaret Ransone

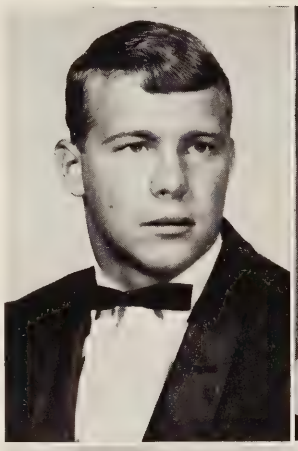

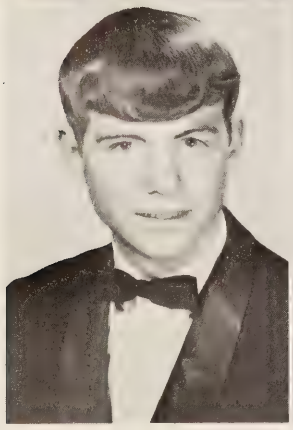

Gerald Winston Ransone
Phyllis Compton Register

Dennis Rhett Riddle, Jr.
Rebecca Darlene Robertson

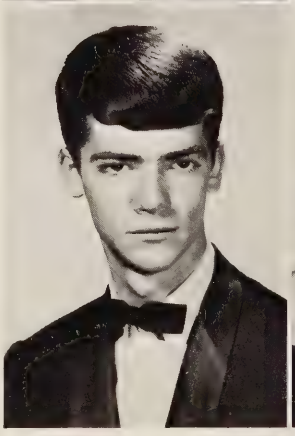

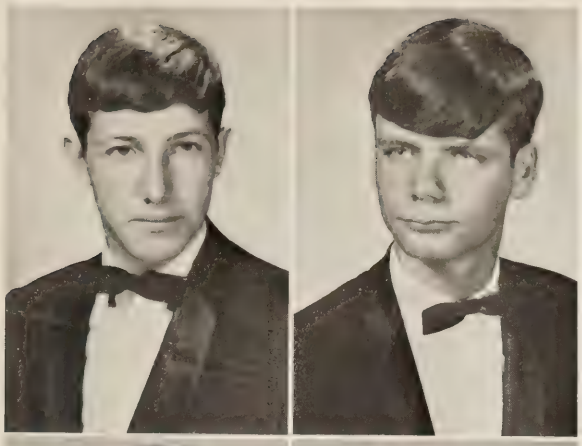

Woodley Stephen Robinson
William Robert Rodgers, Jr.

Leon Dobson Rooks, Jr.
John Richard Scanlon, IV

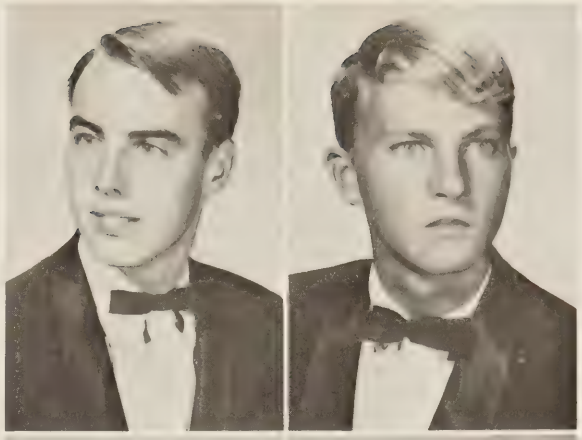

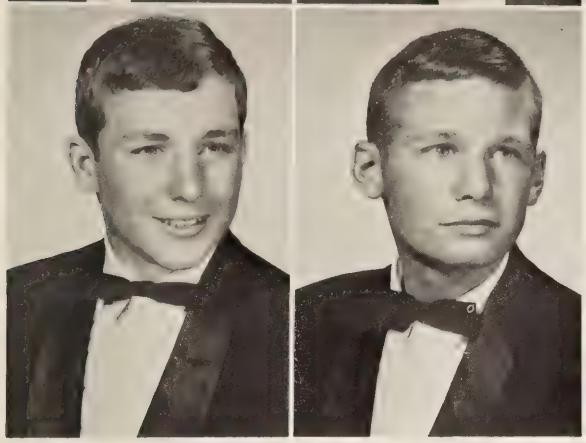

Truman Porter Schermerhorn, Jr.
Nathan Joseph Schlenk

Jacqueline Sue Schwartz
Bernard Maphis Scott, Jr.

And Preparations Are Made By Seniors

Lewis Wayne Scott
Thomas Arthur Scott, Jr.

Patricia Madge Seal
Linda Joyce Searles

Albert Thomas Secor, Jr.
Stephen Randolph Senell

Lucy Valerie Seward
James Maury Sharp, Jr.

The Class Picnic Marks The Last

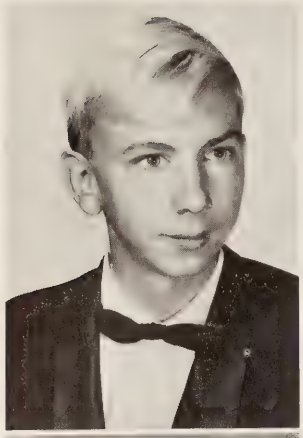

Scott McGilvray Shepardson

Mary Elizabeth Shepherd

Linda Jane Shiflett

John Wayne Shimko

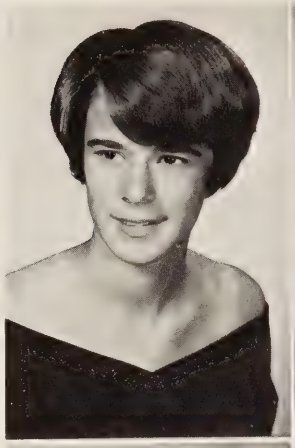

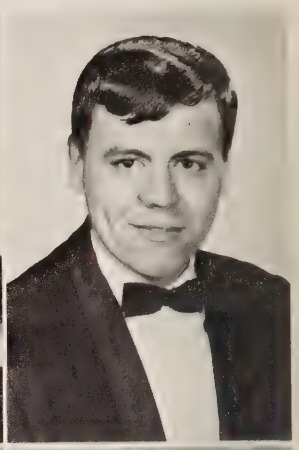

Donald Hampton Simmons

Ellen Stone Simpson

Sarah JoAnne Simpson

Clinton Bruce Sirles

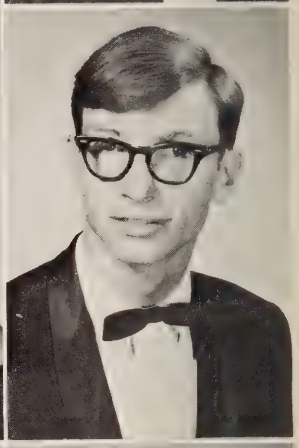

Criag Alan Sirles

Constance Gayle Smith

Kenneth Wayne Smith

Philip Wilburn Smith

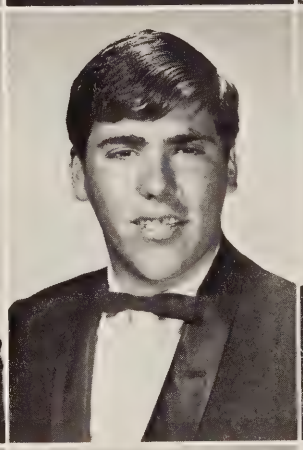

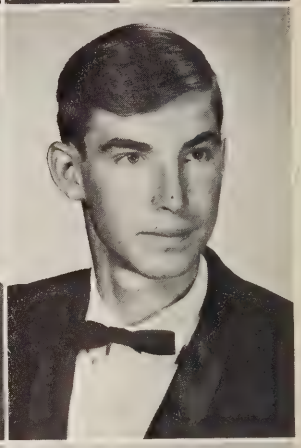

Trudy Lynn Smith

Michael William Snead

Elmo Joseph Sordelette, Jr.

Barbara Lee Sowell

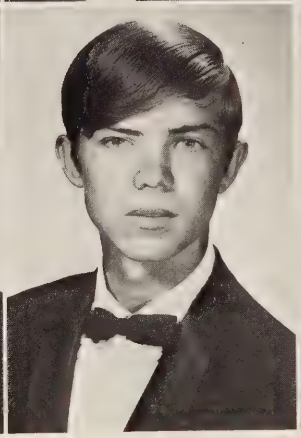

Official Social Gathering For Seniors

Gerald Meade Spicer

Joyce Harshaw Stancil

Bernard Allen Stansbury, III

Mary Sue Stansbury

Miriam Jill Stinchfield

Bonnie Carol Stewart

Fay Pulling Stewart

Suzanne Stockmar

Randy Louise Styer

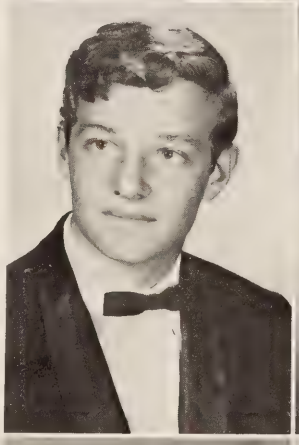

Steve Sucic

Mary Cannon Summerlin

Cynthia Gwynn Summers

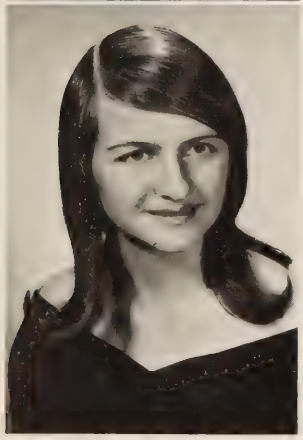

Michelle Susan Swan

Sandra Ann Sweeney

Shirley Celeste Sweeney

John Sandeman Talmage

Among the Privileges for Seniors, HHS

Ronald Wayne Tapscott
James Franklin Tate

Charles Edwin Thomas, Jr.
Dina Gayle Thomas

Carol Newell Tomlin
Ronald Russell Toombs

Teresa Lee Turlington
Constance Earle Vail

Judith Lee Van Pelt
Patricia Carol Vaughan

Linda Gay Wagner
Ernest Edward Walker

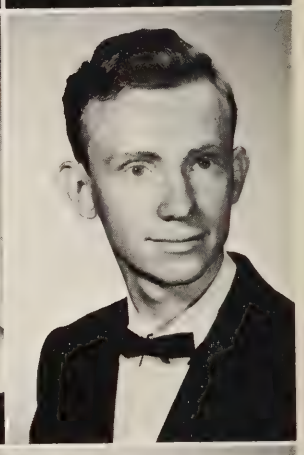

John David Walker
Barbara Ann Waterman

Fredrick Henry Watson
Katherine Sue Watson

Provides Two Phones for Senior Use Only

Belinda Lee Wayne
Milton Thomas Wells

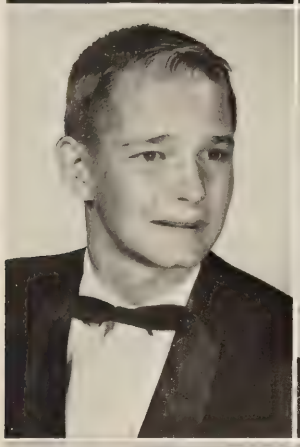

William Edgar Wells
Jean Marie Welsh

Jack Leonard White
Morris Lee White

Sarah Eleanor White
Gayle Marie Whitehill

Frances Yearwood enjoys the privilege of using the senior phone.

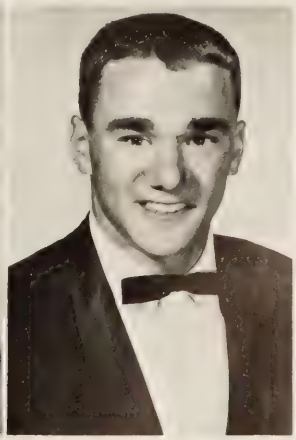

Lawrence Thomas Wieber
Thomas Winkfield Willard

Evelyn Gayle Williams

Earl Randolph Willis
Marian Via Willis
Katherine May Wilson

John Walter Winn

Joseph Bernard Winter, Jr.
Elvin Alfonza Wright, Jr.
James Harold Wright

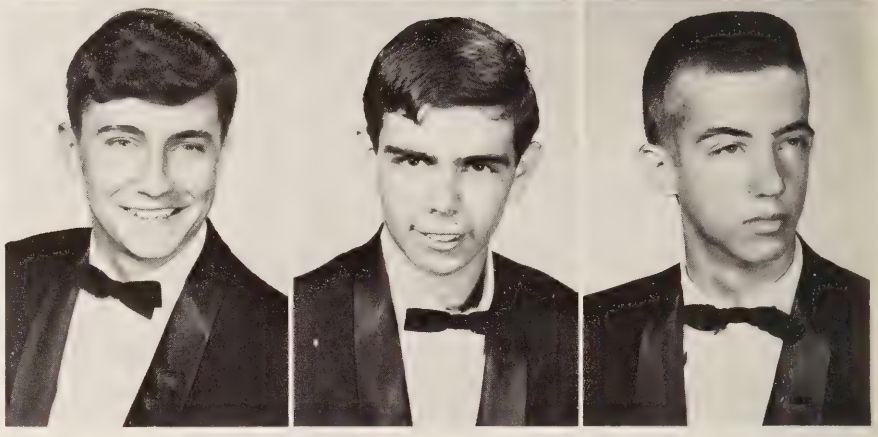

Robert Allan Wright

Leaving H.H.S., Graduating

After Baccalaureate service, Matt Cross stops to congratulate a fellow senior.

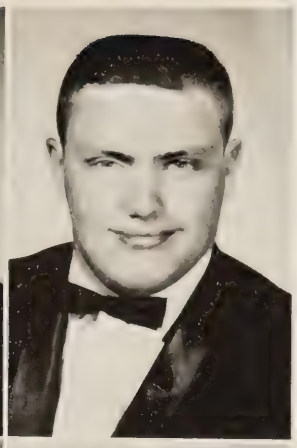

David Lee Wood
James Richard Woodard

Arthur Dorsey Woodle
Mary Lee Wooldridge

Mary Catherine Wyatt
Frances Joan Yearwood

LeVonne Elaine Young
Janice Marie Vellines

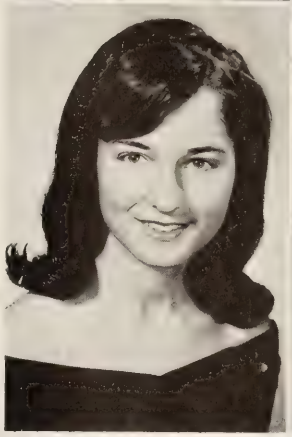

Seniors Face A New And Challenging Future

On June 9, the seniors attended the Baccalaureate service which was held at Brookland Junior High School. The Rev. Malcolm R. Bradshaw, missionary to Indonesia, spoke to the graduating class.

As the sound of "Pomp and Circumstance" filled the Mosque on June 11, the 418 seniors took their places. Billie Sue Hawley, Eddie McClammy, and Janice Vellines gave commencement addresses. "The world is a puzzle—Where does my piece belong?" was chosen as a theme for the speeches.

As the graduates left the Mosque, they began to realize the responsibilities facing them. Hermitage long will remember the Class of 1967; and as each graduate goes his separate way, the ideals of Hermitage will remain with him.

Seniors listen intently at Baccalaureate service.

Reminiscent And Thoughtful Seniors

Assembled for the last time, the senior class ponders over the years at Hermitage.

Mr. Moody delivers the charge to the graduates.

Mr. Watson congratulates Lynn Cummings as he pr sents her diploma.

Bid Hermitage A Tearful Farewell

"he world is a puzzle . . . Where does my piece belong?" ved as the topic of Janice Vellines' speech.

an Royster and Gerald Ransone take time to play games at raduation.

Elizabeth Overton joyfully receives the Brookland F.T.A. Scholarship.

Nancy Brockenbrough, Linda Buchanan, Peggy Buenger, and Emily Burruss prepare to leave at the end of graduation.

Senior Directory

A

BARBARA JEAN ADAMS: Office Assistant 1, 2.

BETTIE SHANNON ADAMS: Debate Team 1; Student Assistant 2; Stunt Night 2, 3; French Club 2, 3; Y-Teens III 2, 3; One-Act Plays 2; Hi-Lo's 3; *Scroll* Art staff 3.

PAIGE MARIE ADAMS: Library Assistant 2; Latin Club 3; Y-Teens IV 3; Stunt Night 3; S.C.A. Alternate Representative 3.

SHIRLEY DIANE ARNOLD: Girls' Basketball Team 1, 2.

ROBERT MARTIN ATACK: Red Cross Representative 1; Hi-Y 2, 3.

STUART MARTIN ATKINS: Knights 2, 3; Festival Play 2; *First Lady.*

B

ELIZABETH ANN BABCOCK: Prom Decoration Committee.

WILLIAM LEROY BAILEY: J.V. Basketball Team; Baseball Team 1, 2, 3; Basketball Team 2, 3; Key Club 2, 3; Fred McCracken Award.

JOE EDWARD BALDACCI: V.O.T. 3.

LEE BALLOU

MARY CATHERINE BANTON: Clinic Assistant 2; V.O.T. 3.

MINNIE LOUISE BANTON: French Club 2, 3.

RICHARD MORRIS BARBER: S.C.A. Alternate Representative 1; Prom Decoration Committee; Hot Dog Club 3.

CECIL THOMPSON BARNES: Latin Club 3; Stunt Night 3.

LINCIE ANN BARNES: Student Assistant 3.

NANCY BARNES: Sophomore Class Council; Junior Class Council; Prom Decoration Committee; Y-Teens I 2, 3.

BURKHARD WERNER BARTEL

LINDA LORETTA BASS: F.B.L.A. 3; V.O.T. 3.

JULIA ELIZABETH BELL: Latin Club 1, 2, 3, Historian 3; Stunt Night 2; Supply Room Assistant 3; Student Assistant 3; Y-Teens IV 3.

BRENDA LEE BELLBAUM: I.C.T. 3.

FRANK COLEMAN BERNARDINI

MARTHA LYNN BERRY: Library Assistant 1, 3; Band 1, 2; Calliopean Club 2, 3; Girls' Chorus 2; Latin Club 2; Prom Decoration Committee; Y-Teens IV 2, 3; A Cappella Choir 3.

CAROL THOMAS BIRKHEAD: Junior Class Council; Pep Club 2, 3; Y-Teens I 2, 3; Stunt Night 2, 3; Christian Youth League 3; The Panther 3.

BRENDA FAYE BLUE: *Panthianette* staff 2, 3, Advertising Manager 3.

KENNETH WILSON BOURNE: Spanish Club 2.

SHELBY DIANNE BOWLING: Spanish Club 1, 2, 3; Prom Decoration Committee; *Panthian* Editorial staff 2, 3, Organizations Editor 3; Y-Teens III 3.

PATRICIA ANNE BRANCH: Red Cross Representative 1; Student Assistant 2, 3.

LEWIS HENRY BREZEE: Prom Decoration Committee; Knights 3; Hot Dog Club 3; Stunt Night 3; *First Lady.*

JAMES CABELL BROCKENBROUGH, III: Football Team 1, 2, 3, All-Metro Football Team 3; Key Club 3; Winter Carnival Court; Senior Superlative, "Most Athletic."

NANCY JANE BROCKENBROUGH: Latin Club 2; Y-Teens I 3.

THOMAS RANDAL BROWNING: Guidance Assistant 2.

KATHY SUE BUCHANAN: Girls' Chorus 1; Girls' Basketball Team 1; Calliopean Club 2, 3; A Cappella Choir 2, 3; All County Chorus 3; Spanish Club 2; Y-Teens IV 3; Madrigals 3.

LINDA GAY BUCHANAN: Red Cross Representative 1; Stunt Night 1, 2; Pep Club 2, 3; Prom Decoration Committee; Student Assistant 3; *Panthian* Editorial staff 3.

STEVE CRAIG BUCKINGHAM: Sophomore Class President; Key Club 1, 2, 3, President 3; Stunt Night 1, 2, 3; S.C.A. Vice-President 2; Homecoming Court 2, 3; Christian Youth League 2; Boys' State; Prom Decoration Committee; Senior Class Vice President; Winter Carnival Court; National Society 3; Senior Superlative, "Best All Around."

MARGARET ANNE BUENGER: Sophomore Class Secretary; Y-Teens IV 1, 2, 3, Vice-President 3; Keynotes 1, 2, 3, Accompanist 2, 3, President 3; Calliopean Club 1, 2, 3, President 3; Madrigals 2, 3; A Cappella Choir 2, 3, Secretary 3; Stunt Night 1, 2, 3; *Meet Arizona* 2; All State Chorus 3; All County Chorus 3; Student Assistant 3; National Honor Society 3; Supply Room Assistant 3; *Holy Grail* 3; Spring Concert 3.

JOHN PERRY BUGNAR: Red Cross Representative 2.

HOWELL LEE BULLOCK, JR.

EMILY WEIR BURRUSS: Girls' Chorus 2; *Meet Arizona* 2; Prom Decoration Committee; A Cappella Choir 3; *First Lady.*

C

CAROLYN MAE CALL: Sophomore Class Council; Y-Teens III 2, 3; One-Act Plays 2.

DAVID ALLEN CALL: Band 1, 2, 3; Science Club 3.

ROSE MARIE CARMINE: D.E. Club 3.

WILLIAM STUART CARR: Baseball Team 3.

BRENDA FAYE CARRIER: *Scroll* staff 1, 2, 3, Editor 2, 3; Columbia Representative 1; S.I.P.A. Delegate 2; Spanish Club 2, 3; Calliopean Club 2, 3, Secretary 3; A Cappella Choir 2, 3; Christian Youth League 2, 3; National Honor Society 2, 3; Spring Concert 2; *Meet Arizona* 2; Senior Class Representative.

JOHN CARROLL, III

BAYLIS RECTOR CARSON, III: Football Team 1, 2, 3; Key Club 2, 3; Prom Decoration Committee; Senior Council; Winter Carnival Court; Stunt Night 3; *First Lady.*

ANA TERESA CATASUS: Y-Teens III 1, 2, 3, Historian 2, President 3; Stunt Night 1, 2; Spanish Club 1; French Club 2, 3; Prom Decoration Committee; S.C.A. Alternate Representative 2; *Panthian* Editorial staff 3; National Honor Society 3.

GEORGE HENDERSON CAUBLE, JR.: Key Club 3; Student Assistant 3; Hot Dog Club 3; Stunt Night 3.

ROBERT CLYDE CHALKLEY: S.C.A. Alternate Representative 1.

HAROLD WAYNE CHAMBLISS: D.E. Club 3.

RANDOLPH GRAY CHEATHAM: Science Club 3; Stunt Night 3.

BARBARA SUE CHEWNING: Latin Club 3.

LARRY MARIO CHIAPPA: Prom Decoration Committee; Hot Dog Club 3.

WILLIAM NEWTON CHISHOLM, III

BETTIE WANDA CLARKE: Latin Club 1, 2; D.E. Club 3, Treasurer 3.

CHARLENE MARIE COBB

CHRISTOPHER MONTEITH COCHRANE: French Club 1, 2, 3; Debate Team 3; Chess Club 3.

SHARON LEE COLLISON: Y-Teens I 2, 3; S.C.A. Representative 2; Prom Decoration Committee; Sparkettes 3.

RUSSELL WILLIAM COOK: Band 1, 2, 3; Dance Band 2, 3; Dixie Band 2; Science Club 2; Prom Decoration Committee; Key Club 3; Student Assistant 3; Stunt Night 3; S.C.A. Representative 3.

STEPHEN CARTER COOK

BARBARA SUSAN COPLEY: Christian Youth League 1, 2; Spanish Club 1; Red Cross Representative 2; Y-Teens III 2, 3; French Club 2, 3; S.C.A. Representative 3; S.C.A. Alternate Representative 2; National Honor Society 3; Student Assistant 3.

FENTON LEE CORKER, III

NANCY SUE CRANCE: Prom Decoration Committee; Keynotes 3; Red Cross Representative 3; *Panthianette* staff 3; Student Assistant 3.

RICHARD IRVING CREERY: Cross Country Team 1; Track Team Manager 1; Key Club 3; S.C.A. Alternate Representative 3; Senior Class Council.

RICHARD MATT CROSS: Pep Club 1; Football Team 1, 2, 3; Baseball Team 1, 2, 3; Winter Carnival Court.

SHERRY JEAN CULLINAN: Debate Team 2; Red Cross Representative 3.

RAYMOND EARL CUMMINGS, JR.; Football Team 1, 2, 3; Sophomore Class Council.

LYNN ARDELE CUMMINGS: Y-Teens I 2; Junior Class Council; Prom Decoration Committee; Pep Club 2; Stunt Night 2; Senior Class Council.

D

ALAN WAYNE DAVIS

ROXANNE GAILE DEANE: Pep Club 2, 3; S.C.A. Representative 2; Y-Teens II 2; Prom Decoration Committee; Christian Youth League 2; Stunt Night 2, 3; Winter Carnival Court; Miller and Rhoads Teen Board 3; Varsity Cheerleader 3; Key Club Sweetheart 3.

MICHAEL KEITH DEL VECCHIO

MILDRED ANN DICKERSON: Student Assistant 2, 3; Prom Decoration Committee; *Holy Grail* 3; Y-Teens IV 3.

BETTIE SUE DICKERT Y-Teens III 1, 2, 3, Chaplain 3; Christian Youth League 1, 2, 3; Stunt Night 1; Office Assistant 2; *First Lady;* Hi-Lo's 3.

THOMAS CAMPBELL DICKSON: Track Team 1, 3; Cross Country Team 3.

DONNA CLAIRE DIX: Red Cross Representative 1; Stunt Night 1, 2; F.B.L.A. 1, 2, 3, President 3; Y-Teens III 1, 2; Majorette 3.

JOHN LEE DONAHOE: Track Team Manager 3.

MARILYN KAY DORSETT: S.C.A. Representative 1, 2; Latin Club 1, 2; Pep Club 1, 2, 3; Y-Teens I 1, 2, 3; J.V. Cheerleader; Christian Youth League 1, 2, 3; Stunt Night 1, 2, 3; Varsity Cheerleader 2, 3; National Honor Society 2, 3; Girls' State Alternate; Prom Decoration Committee; Student Assistant 3.

DIANA LEA DOVEL: Sophomore Class Council; Pep Club 1, 2, 3, Secretary 3; Y-Teens II 1, 2; National Honor Society 1, 2, 3, Vice President 3; Christian Youth League 1; S.C.A. Representative 2; Junior Class Treasurer; Girls' State; Winter Carnival Court; *First Lady; Holy Grail* 3; Senior Superlative, "Most Studious."

LAWRENCE RAY DRINKWATER: Track Team 1; Red Cross Representative 1; *Panthianette* Staff 1, 2, 3, Second Page Editor 1, 2, 3, Senior Staff Editor-in-Chief 3; Science Club 2, 3.

LINDA SUE DUFOUR

E

NANCY CAROLYN EADES: Y-Teens II 1, 2, 3, Secretary 3; Stunt Night 1, 2, 3; S.C.A. Representative 2, 3; S.C.A. Alternate Representative 1; Red Cross Representative 1; Girls' State; Student Assistant 2, 3; Prom Decoration Committee; *Scroll* Art Staff 3; Richmond News Leader Youth Editor 3.

CAROLYN LEE EDWARDS: Red Cross Representative 2; F.T.A. 3; F.B.L.A. 2, Sergeant-at-Arms 2.

RALPH GERALD EDWARDS

MARY LOUISE ELLSWORTH: J.V. Cheerleader; Y-Teens II 1, 2; Sparkettes 1, 2, 3, Chaplain 3; Stunt Night 1, 2, 3; Pep Club 2, 3; Varsity Cheerleader 2, 3, Co-captain 3; Prom Decoration Committee.

REBECCA HARVEY ELLSWORTH: Sophomore Class Council; S.C.A. Representative 1, 3; Spanish Club 1, 2; *Panthian* Editorial Staff 1; National Conference of Christians and Jews 2; Columbia Representative 1; Christian Youth League 1, 2, 3, Vice President 3; Stunt Night 1; Prom Decoration Committee; Y-Teens II 2, 3, Treasurer 3; *Scroll* Staff 2, 3, Exchange Editor 3; Red Cross Representative 3; Senior Class Council; National Honor Society 3; F.H.A. 3.

KAREN ANAHID ELLIS: Y-Teens II 1, 2; Pep Club 1, 2; Stunt Night 1; S.C.A. Representative 1; Junior Class Council.

JOHN CHRISTOPHER EVANS: Hi-Y 1, 2, 3, Chaplain 3; J.V. Basketball Manager 1.

ROBERT HILL EVANS JR.: Library Assistant 3; Debate Team 3.

F

BILLY HENRY FERGUSON III: Red Cross Alternate 1; Senior Class Council Alternate; Student Assistant 3.

VESTA ANN FERGUSON

FRANK FITZHUGH FERGUSSON III

CHARLES JOSEPH FRENEYHOUGH III: Key Club 2, 3; Stunt Night 3.

TERRY WINDSOR FIELDS: National Conference of Christians and Jews 1; Richmond Area Youth Conference 1; Science Club 2; Calliopean Club 3; *Panthianette* Staff 3; Chess Club 3.

MARY ANNE FITZGERALD: Student Assistant 2, 3; Girls' Chorus 2, 3.

LINDA ANNETTE FORD: Red Cross Representative 2; Y-Teens IV 2, 3; Prom Decoration Committee; F.B.L.A. 3.

NANCY LYNN FORD: Pep Club 1, 2, 3; Stunt Night 1, 2; S.C.A. Alternate Representative 1, 3; Y-Teens I 2, 3; Prom Decoration Committee; Student Assistant 3; Winter Carnival Court; Paperback Book Store 3.

WILLIAM CRAIG FORD: Hi-Y 1, 2, 3, President 3; J.V. Basketball Team; Sophomore Class Council; Boys' State; Winter Carnival Court; Homecoming Court 3; Thalhimers Deb Council 3; Senior Superlative, "Best Dressed."

GLYDE BARTON FOSTER, JR.: Knights 2, 3.

NANCY JOYCE FOSTER: Christian Youth League 1, 2, 3, Treasurer 3; Office Assistant 1; Pep Club 2, 3; Student Assistant 3; Red Cross Representative 3.

LINDA FAY FULLER: I.C.T. 2, 3, President 3.

G

RONALD LEROY GAMBILL: French Club 1.

LINDA LOUISE GIBSON: V.O.T. 3.

DAVID RINGEL GOLDSMITH: *Panthianette* staff 3; French Club 3; Student Assistant 3.

ROBERT MITCHELL GOODMAN

GAIL ANNE GRANGER: Homecoming Court 1, 2, 3; Y-Teens I 1, 2, 3, Treasurer 3; Stunt Night 1, 2, 3; Varsity Cheerleader 2, 3, Co-Captain 3; Pep Club 2, 3; Prom Decoration Committee; Student Assistant 3; National Honor Society 2, 3; Winter Carnival Maid-of-Honor; Secretary Miller and Rhoads Advisory Board 3; Senior Superlative, "Best Looking."

JOHN ALEXANDER GRAY, III

BRENDA FAYE GREGORY: Art Gill 2; I.C.T. 3.

DWIGHT ALBERT GRISSOM: A Cappella Choir 3.

LILA MAE GRISSOM: Library Assistant 1.

CLINTON ARTHUR GROOVER: President 4-H Honor Club 2; 4-H All Stars 3.

H

WILLIAM BERCHMANS HADLEY

RONALD MATTHEW HALL, JR.

BEVERLY EUGENIA HAMMOCK: Library Assistant 1; Latin Club 1, 2, 3, Vice-President 2, President 3; Stunt Night 1, 2, 3; *Panthian* Editorial staff 2, 3, Assistant Editor 3; National Honor Society 2, 3, Historian 3; Prom Decoration Committee; Prom Clean-up Committee; Y-Teens III 3; Student Assistant 3; *First Lady.*

LINDA CAROL HARRY: V.O.T. 3.

JEFFREY ARNOLD HART: J.V. Basketball Team.

JACKSON NAY HARTLEY: Student Assistant 1, 2; French Club 2, 3; Science Club 2; Debate Team 2; Chess Team 3; National Honor Society 3; S.C.A. Alternate Representative 3.

HARRIET WORRELL HAWKS: Stunt Night 1; Y-Teens IV 1, 2, 3, Secretary 3; Christian Youth League 1, 3; Student Assistant 3.

BILLIE SUE HAWLEY: J.V. Cheerleader; S.C.A. Representative 1; Y-Teens II 1, 2, 3, Vice-President 3; Pep Club 1, 2; Christian Youth League 1, 2, 3, Project Chairman 3; S.C.A. Secretary 2; Varsity Cheerleader 2, 3; Girls' State; National Honor Society 2, 3; Homecoming Queen; Winter Carnival Court; Senior Superlative, "Best All Around."

EVELYN RUTH HAWLEY: Office Assistant 2; V.O.T. 3.

BRUCE WAYNE HAYNES: Audio-Visual Assistant 2; Hot Dog Club 3; Student Assistant 3.

NANCY JEAN HEDBERG: Latin Club 2, 3; Stunt Night 2; F.T.A. 3; Y-Teens IV 3; Girls' Chorus 3; Calliopean Club 3.

PAUL ARNOLD HEDBERG: Latin Club 1; Knights 3; U.S. Air Force Award.

PEGGY SUE HEFLEBOWER: Y-Teens II 1, 2, 3; V.O.T. 3.

EDWARD ALLEN HEGAMYER

MARY LOUISE HENDRICKS: Student Assistant 2, 3; F.T.A. 3.

WILBUR EUGENE HENLEY: Hi-Y 3.

WILLIAM DOUGLAS HEPLER: Key Club 2, 3; Hot Dog Club 3; Stunt Night 3; Hermitage Jug Band 3.

THOMAS WARREN HERMANN

BETTIE SUE HICKS: A Cappella Choir 2, 3; F.B.L.A. 3; Girls' Basketball Time Keeper 3.

MARTHA EVE HICKS: Christian Youth League 1, 2, 3; Y-Teens II 2, 3; Stunt Night 2, 3; Prom Decoration Committee; Spanish Club 2, 3, Secretary 3.

LINDA LEE ANN HILBUSH: Majorette 1, 2, 3, Head Majorette 3; Prom Decoration Committee; Student Assistant 3; Girls' Chorus 3; *Panthianette* staff 3.

LARRY RUSSELL HOLDER

BRENDA DARLENE HOLLINS: Guidance Assistant 3.

ROBERT HUGH HUBBARD: Stunt Night 1; Prom Decoration Committee; Hi-Y 3.

EARNEST STEVE HUDGINS: Knights 1, 2; Red Cross Representative 1; Stunt Night 2; Winter Carnival Court; Y-Teens I, Sweetheart 3; Senior Superlative, "Biggest Flirt."

DAVID RAY HUDSON: *Panthianette* staff 3; *Scroll* staff 3.

JO ANNE HUMPHREY: V.O.T. 3.

CHARLES RICHARD HUNT: S.C.A. Representative 1; Homecoming Court 1; Hi-Y 2, 3; Prom Decoration Committee; Boys' State Alternate; Winter Carnival Court.

GERALD WAYNE HUNTER: Library Assistant 1, 2, 3.

WILLIAM LLOYD HUNTER: *Panthian* Business Staff 3.

I

BARRY STINSON ISENBERG: Hermitage Players 1, 2, 3; One-Act Plays 1; *Holy Grail* 1, 3; Key Club 2, 3; *First Lady.*

J

KATHERINE LORRAINE JAMES: Y-Teens IV 1, 2, 3, President 2; Stunt Night 1; French Club 2; National Honor Society 3; Student Assistant 3; Business Student of the Year; Christian Youth League 3.

SUSAN LEE JAMES: Pep Club 1, 2, 3; Y-Teens II 1, 2, Historian 1; J.V. Cheerleader, Captain; Stunt Night 1, 2, 3; Junior Class Council; Varsity Cheerleader 2, 3; Prom Decoration Committee; Winter Carnival Court.

JACQUELYN YVONNE JOHNSON

JEAN MARIE JOHNSON: Calliopean Club 1, 2, 3; Girls' Chorus 1; A Cappella Choir 2, 3; Y-Teens III 2; Prom Decoration Committee; Red Cross Representative.

LINDA ANNE JOHNSON: Spanish Club 1, 2, 3, Historian 3; Library Assistant 1; *Scroll* Art Staff 2, 3; Christian Youth League 2, 3; Prom Decoration Committee; Y-Teens III 3; Student Assistant 3.

GARLAND RANDOLPH JONES: Varsity Football Team 1, 2, 3; Hi-Y 3; Winter Carnival Court.

JOHN TIMBERLAKE JONES: Track Team 1.

LINDA GAYLE JONES: Girls' Chorus 1, 2; Y-Teens IV 1, 2, 3, Program Chairman 3; Christian Youth League 2; Student Assistant 3.

LINDA LEE JONES: S.C.A. Representative 1; J.V. Cheerleader; Y-Teens I 1, 2, 3, Program Chairman 3; Homecoming Princess 1, 2, 3; Stunt Night 1, 2, 3; Red Cross Representative 2, 3, Treasurer 2, Secretary 3; Sparkettes 2, 3, Treasurer 3; Prom Decoration Committee; Winter Carnival Court.

ROBERT EDWARD JONES, III

K

MONIQUE JEANNE KATO: Calliopean Club 3; French Club 3.

LESLIE EARL KELLEY: J.V. Basketball Team.

SHARON CAROL KELLEY: Y-Teens I 3; Senior Class Council; Winter Carnival Court; Guidance Assistant 3; Student Assistant 3; Senior Superlative, "Cutest Couple."

NELSON LELAND KENNEDY, JR.: Prom Decoration Committee; French Club 3; Pep Club 3; Hot Dog Club 3.

JEFFREY WAYNE KIBLER: Pep Club 1, 2, 3; Christian Youth League 1, 2, 3, President 3; Red Cross Representative 1; Latin Club 1, 2, 3; Stunt Night 2, 3; Prom Decoration Committee; Prom Clean-up Committee, Chairman; One-Act Plays 3; National Conference of Christians and Jews 3; *First Lady.*

PAIGE ELIZABETH KIBLER: Pep Club 1, 2, 3, Vice-President 2, President 3; Y-Teens II 1, 2; Christian Youth League 1, 2, 3; National Honor Society 1, 2, 3, Secretary 3; S.C.A. Representative 1, 3; Girls' State, Mayor; Junior Class Secretary; Mortar Board Award; Winter Carnival Court; Henrico County Student Government Day; *First Lady; Holy Grail;* Senior Superlative, "Most Likely to Succeed," "I Dare You" Award.

JOSEPH MICHAEL KORN: Supply Room Assistant 2.

L

MARGARET YATES LEAGUE: Sparkettes 1, 2, 3, President 3; J.V. Cheerleader, Co-Captain; Stunt Night 1, 2, 3; S.C.A. Represent-

ative 1; Y-Teens I 2, 3; Homecoming Court 3; Winter Carnival Queen; Thalhimer's Deb Council 3; Senior Superlative, "Most Popular."

ALFRED LOUIS LANE, JR.

THOMAS WOODROW LANEAVE, JR.

MARGARET VIRGINIA LAYELL: Latin Club 1, 2; Y-Teens IV 2, 3.

CAROLYN LEE LAZENBY: Prom Decoration Committee; Alternate Red Cross Representative 2.

TERRY RAYMOND LEHEW: Basketball Score Keeper; *First Lady; Holy Grail* 3.

DENNIS EARL LESTER

JON ELTON LICKEY: Spanish Club 2.

JENNY LOUISE LINDSEY: Basketball Team 1, 2, 3.

JANET ELIZABETH LONG: S.C.A. Representative 1; Alternate S.C.A. Representative 2; Stunt Night 1, 2, 3; Junior Class Council; Prom Decoration Committee; Girls' Basketball Team 2, 3; Student Assistant 2; 3; One-Act Plays 3.

NORMA JEANNE LOVING: J.V. Cheerleader; Stunt Night 1; Prom Decoration Committee; Girls' Basketball Team 3; Pep Club 3.

MARGARET THERESA LOWRY: Y-Teens III 1, 2, 3, Sergeant-at-arms 3; Stunt Night 1, 2; Girls' Basketball Team 1, 2, 3; F.T.A. 2; Spanish Club 2, 3; Prom Decoration Committee; Senior Superlative, "Most Athletic."

HENRY CARTER LOWRY, JR.: Cross Country Team 1, 2, 3; J.V. Basketball Team; Track Team 1, 2, 3; Christian Youth League 1, 2, 3; Basketball Manager 2; Student Assistant 2, 3; Prom Decoration Committee; *Holy Grail;* Festival 3; *First Lady;*

BRENDA LEE LUCAS: Office Assistant 1; Student Assistant 1.

M

RUSSELL LEE MADISON: Hi-Y 2, 3.

EVELINE MARIE MALLORY

TOM BROWN MANNING, JR.: Student Assistant 2.

BRENDA CAROL MANOLEY: F.H.A. 1, 2; Library Assistant 1; *Panthianette* Staff 3; Girls' Chorus 3.

FRANKLIN DOUGLAS MARTIN

MALCOLM EVERETT MASON III: Red Cross Representative 1.

CHARLES ROBERT MASON: *Panthiantte* Staff 3; *Scroll* Staff 3.

SHARON J. MASON: Student Assistant 1, 2, 3.

MARY BELLE MATHEWS: French Club 1, 2.

MARY MARGARET MATTHEWS

KAY LEWIS MCCLOUD: Sparkettes 1, 2, 3, Vice-President 3; Y-Teens I 1, 2, 3; Student Assistant 1; Stunt Night 2, 3; Winter Carnival Court; Senior Superlative, "Best Dancer."

STEPHEN WINN MAXEY: J.V. Basketball Team; French Club 1.

GEORGE EDWARD MCCLAMMY, JR.: J.V. Basketball Team; Key Club 1, 2, 3, Vice-President 3; Sophomore Class Council; Basketball Team, 2, 3; S.C.A. Representative 2; Boys' State Mayor; National Honor Society 2, 3, President 3; Harvard Book Award; S.C.A. President 3; *First Lady;* Winter Carnival Court; Homecoming Court 3; Senior Superlative, "Most Likely to Succeed;" "I Dare You" Award.

MARY GAYLE MCFADDEN: Y-Teens II 1, 2, 3; F.H.A. 1; F.B.L.A. 2; Spanish Club 2; Keynotes 2; Student Assistant 2; Prom Decoration Committee; V.O.T. 3.

GREGORY ALLEN MCMILLAN

LINDA LEE MEREDITH: Christian Youth League 1; Y-Teens II 2, 3, Project Chairman 3; Red Cross Representative 2; Red Cross Treasurer 3; Stunt Night 2, 3; Prom Decoration Committee;

BRENDA LEE MERKEL: Y-Teens I 3; Student Assistant 3.

MARGARET KATHRYN MEYER: *Panthian* Editorial Staff 1, 2, 3, Classes Editor 2, Editor-in-Chief 3; Spanish Club 1, 2, Secretary 2; Y-Teens III 1, 2, 3, Vice-President 3; Stunt Night 1, 2; National Honor Society 1, 2; Columbia Delegate 2; Student Assistant 3; Red Cross Representative 3.

LINDA MARIE MILLER

LEWIS ALLEN MILLS, JR.: Football Team 1, 2, 3.

MELLANIE JANE MITCHELL

BETTY DUNN MOODY: Hi-Lo's 2; Girls Chorus 3.

RONALD EDWARD MOODY: J.V. Basketball Team; Key Club 1, 2, 3; Homecoming Court 1, 2, 3; Sophomore Class Treasurer; Junior Class Vice President; Senior Class President; Winter Carnival Court; Stunt Night 3; Senior Superlative, "Best Looking", "Cutest Couple."

JOHN HAVEN MOORE: Key Club 1, 2, 3, Secretary 3; French Club 1; Christian Youth League 1, 2, 3; Cross Country Team 1, 2, 3; Track Team 1, 2, 3; Sophomore Class Council; Junior Class Council; Boys' State; Prom Decoration Committee; Senior Class Treasurer; S.C.A. Representative 3.

DOUGLAS JOYCE MORECOCK: Student Assistant 2; Majorette 3; F.B.L.A. 3; Office Assistant 3.

JOHN EARL MORGAN: J.V. Basketball Team; Red Cross Representative 2; Track Team 3.

VERNA MORGAN: A Capella Choir 3.

BETTY ANN MORRIS: Latin Club 1, 2; Stunt Night 1, 2, 3; Christian Youth League 1; F.H.A. 3.

SIDNEY GLENN MORTON, JR.: Audio-Visual Assistant 1; Track Team 2, 3; Cross Country Team 3.

BRENDA CHRISTINE MOWBRAY: Y-Teens IV 1, 2, 3, Vice-President 2, Treasurer 3; French Club 1, 2; F.T.A. 2, 3, President 3; Student Assistant 2, 3; Prom Decoration Committee; S.C.A. Representative 3.

WAYNE ASHLEY MULLINS

ROBERT SLADE MURPHY, JR.

BRENDA LEE MYERS: Latin Club 1, 2, 3; Student Assistant 1, 2, 3; Christian Youth League 2, 3; Y-Teens IV 2, 3; Prom Decoration Committee; Guidance Assistant 3; Red Cross Representative 3; *Panthian* Editorial Staff 3.

N

ARTHUR CLARENCE NEWCOMB, JR.: D.E. Club 2.

JOHN DRAKE NICHOLAS, JR.: A Capella Choir 1, 2; Madrigals 1; Latin Club 1, 2, 3; Stunt Night 2, 3; *Meet Arizona;* Student Assistant 3.

WILLIAM THOMAS NICHOLSON: Baseball Team 1, 2, 3; Key Club 2, 3; Junior Class Council; Prom Decoration Committee; Boys' State; One-Act Plays; *First Lady;* Senior Class Council; Student Assistant 3.

JELENA NOVAKOVIC: Library Assistant 1; Girls' Basketball Team 2; F.B.L.A. 3; *First Lady.*

LONNIE PRESTON NOWELL

KATHERINE FAYE NUCHOLS: Madrigals 1, 2, 3; Y-Teens IV 2, 3, President 3; *Meet Arizona;* Stunt Night 2; Prom Decoration Committee; F.T.A. 3; Senior Class Council.

RICHARD DOUGLAS NUCHOLS: Spanish Club 2, 3, Treasurer 3.

O

BETTY KAY OGBURN: Sparkettes 1, 2, 3; S.C.A. Representative 2; F.B.L.A. 2; F.T.A. 2; Spanish Club 2; National Honor Society 2, 3; Red Cross Representative 3; Stunt Night 3; *First Lady.*

FREDERICK FRANCIS OVERMANN III: Football Team 1, 2, 3; Track Team 1, 3; Hi-Y 2, 3; Winter Carnival Court.

ELIZABETH RAY OVERTON: Spanish Club 1, 2, 3, Project Chairman 2, President 3; Calliopean Club 1, 2, 3; Girls' Chorus Accompanist 1; Y-Teens II 2, 3; Madrigals 2; Hi-Lo's 2, 3, President 3; A Cappella Choir Accompanist 2, 3; F.T.A. 2, 3, Vice-President 3; *Meet Arizona;* S.C.A. Representative 2; *Panthian* Editorial Staff 2, 3, Curriculum Editor 3;

DAVID MURLYN OWEN, JR. Key Club 2, 3; Cross Country Team 2, 3; Stunt Night 2.

JOHN BARKLEY OWEN: Hot Dog Club 3.

P

CAROLYN ANN PADGETT: Latin Club 1, 2; Y-Teens IV 3.

DONNA LEE PARHAM: *Holy Grail* 1; Prom Decoration Committee; Stunt Night 2, 3; Y-Teens III 2, 3; Latin Club 2, 3; Red Cross Representative 2, 3; Student Assistant 2, 3; One-Act Plays 2; Clinic Assistant 3; Calliopean Club 3; *First Lady.*

MARY GAYLE PARK: Y-Teens I 1, 2, 3; Red Cross Representative 1; Stunt Night 1, 2, 3; Prom Decoration Committee; Sparkettes 2, 3, Historian 3; Senior Class Council; Winter Carnival Court.

HARVEY MASON PACE, III: Track Team 1, 2; Knights 2, 3; D.E. Club 3.

JAMES DUDLEY PARRISH, JR.: Band 1, 2, 3.

JANICE KAREN PATTON: Band 1, 2, 3, Secretary 3; Girls' Basketball Team 2, 3.

LEWIS HAROLD PAXTON, JR.: S.C.A. Representative 1; Key Club 2, 3; Track Team 2, 3; Stunt Night 3.

CHARLES BRUCE PAYNE, JR.

JUANITA LEE PAYNE: Student Assistant 2, 3; Y-Teens III 3.

MARSHA ANDRÉ PENLEY: Y-Teens IV 3; Student Assistant 3.

LINDA DIANE PERKINS: Keynotes 2; Calliopean Club 3; A Cappella Choir 3.

HOWARD BRUCE PETTIE: Library Assistant 1, 3; Red Cross Representative 1; Student Assistant 2, 3; *First Lady.*

WILLIAN CONWAY PHAUP: Knights 3; D.E. Club 3; Red Cross Representative 3.

DAVID WILKINS PHILLIPS: A Cappella Choir 3; Student Assistant 3.

DORIS LOUISE PICKELS: A Cappella Choir 1, 2, 3, Accompanist 1, 2; Red Cross Representative 2, 3, President 2, Vice-President 3; Christian Youth League 2, 3; *Meet Arizona,* Accompanist; All-County Chorus 2, 3; French Club 2, 3, Vice-President 3; National Honor Society 3; *First Lady.*

GREGORY DEAN PITTMAN: J.V. Basketball Team; Baseball Team 2; Basketball Team 2, 3; Key Club 2, 3; Stunt Night 2, 3; S.C.A. Representative 2.

HENRY WALTER POBURKA, JR.: Latin Club 2, 3; Christian Youth League 2, 3; Prom Decoration Committee; Hi-Y 2, 3; Stunt Night 2; Boys' State Alternate; Cross Country Team 3; Winter Carnival Court; Student Assistant 3.

CHERLY GAIL POWELL: J.V. Cheerleader; Stunt Night 1; Y-Teens I 2, 3; Prom Decoration Committee; Guidance Assistant 3.

JOSEPH HARPER POWELL: Football Team 1, 2, 3; Hi-Y 1; Pep Club 1, 2, 3; Stunt Night 1, 2; Christian Youth League 1; Student Assistant 2, 3; Prom Decoration Committee; S.C.A. Representative 2.

THOMAS FRANKLYN POWELL

LINDA ANNE PRIDDY: Y-Teens I 1, 2, 3; Stunt Night 1, 2, 3; J.V. Cheerleader; S.C.A. Representative 1; Sparkettes 2, 3; Prom Decoration Committee; Varsity Cheerleader 3; Senior Class Council; Winter Carnival Court.

JOHN MICHAEL PRIDDY: Chess Team 3.

WARREN BURRUSS PROFFITT, JR.: D.E. 2, 3.

JOHN WILLIAM PURDUM: V.I.C.A. 3.

RUSSELL KNIGHT PURYEAR, JR.: Band 1, 2, 3; Dixie Band 1, 3; *First Lady.*

R

JAMES WILBURN RADER: Football Team 1; Hot Dog Club 3; Stunt Night 3.

GERALD WINSTON RANSONE: Cross Country Team 1, 2; Track Team 1, 2, 3; Key Club 2, 3; Basketball Team 3; Stunt Night 2, 3; S.C.A. Alternate Representative 3.

DENNIS RHETT RIDDLE: Knights 3; Stunt Night 3.

REBECCA DARLENE ROBERTSON: *Panthianette* Staff 1, 2, 3, First Page Editor 2, Editor-in-Chief 3; Youth Page Reporter for Richmond News Leader 1; Columbia Representative 2; Y-Teens IV 2, 3, Sergeant-at-Arms 3; F.H.A. 2; Calliopean Club 3; Student Assistant 3.

WOODLEY STEPHEN ROBINSON: J.V. Basketball Team.

WILLIAM ROBERT RODGERS: Red Cross Representative 3.

DEON CORMWELL ROOKS: Knights 2, 3; Secretary 3; Stunt Night 3; Audio-Visual 3.

LEON DOBSON ROOKS: Knights 2, 3.

S

JOHN RICHARD SCANLON, IV: Red Cross Representative 2; Boys' State Alternate 2; Cross Country Team 3; *First Lady.*

TRUMAN PORTER SCHERMERHORN, JR.: Football Team 1, 2, 3.

NATHAN JOSEPH SCHLENK: Hi-Y 1, 2, 3, Treasurer 3; Basketball Team; Basketball Team 2, 3.

JACQUELINE SUE SCHWARTZ: Supply Room 2, 3; Office Assistant 3; Student Assistant 3.

BERNARD MAPHIS SCOTT, JR.: Football Team 1, 2, 3; Track Team 1, 2, 3; Key Club 3; Stunt Night 3; Student Assistant 3.

LEWIS WAYNE SCOTT: Basketball Team 1, 2, 3; Track Team 1, 2, 3; Key Club 2, 3; Pep Club 2; Senior Class Council; Stunt Night 3; Student Assistant 3.

THOMAS ARTHUR SCOTT, JR.: Cross Country Team 3; Track 3; National Honor Society 3; *Holy Grail* 3; *First Lady;* Senior Superlative, "Most Studious."

THOMAS ARTHUR SECOR, JR.: All-State Workshop Band 1; Dance band 1, 2; Calliopean Club 2, 3; Dixieland Band 2, 3; All-State Band 2; All-Regional Band 3; A Capella Choir 3; Madrigals 3; Barbershop Quarter 3; All-Regional Choir 3; All-County Chorus 3; Drum Major 3; Stunt Night 3; John Phillip Sousa Award 3.

STEPHEN RANDOLPH SENELL:

JAMES MAURY SHARP, JR.: Chess Team 3, Manager 3; Bookroom Assistant 3; U.S. Air Force Award.

SCOTT SHEPARDSON: J.V. Basketball Team Manager; Track Team Manager; Key Club 1, 2, 3, Sergeant-at-Arms 2, Treasurer 3; Stunt Night 1, 2, 3; Football Team Manager 2, 3; Prom Decoration Committee; Sparkettes Sweetheart 2, 3; Christian Youth League 3; Supply Shop Assistant 3; One Act Plays 3; Senior Superlative, "Most School Spirited."

MARY ELIZABETH SHEPHERD: Y-Teens III 1, 2, 3, Treasurer 3; Girls' Basketball Team 1, 2, 3, Co-Captain 3.

LINDA JANE SHIFLETT: *Panthianette* Staff 1, 2, 3, Business Manager 2, 3; Y-Teens IV 2, 3; SIPA Representative 2; Calliopean Club 3.

SARAH JOANNE SIMPSON: Y-Teens III 2; Girls' Basketball Team, Manager 3.

CLINTON BRUCE SIRLES: Spanish Club 1; Red Cross Representative 2; Hi-Y 2, 3; Prom Decoration Committee; Track Team 3.

CRAIG ALAN SIRLES: French Club 1; S.C.A. Representative 1, 2, 3; Cross Country Team 1; Track Team 1; Hi-Y 2, 3; *Panthianette* 2, 3; Columbia Representative 2; Prom Decoration Committee.

CONSTANCE GAYLE SMITH: F.B.L.A. 2, 3, Secretary 2, Vice-President 3.

THOMAS HENRY SMITH, JR.

LINDA CAROL SOMERS

ELMO JOSEPH SORDELETT, JR.: D.E. Club 2.

JOYCE HARSHAW STANCIL: F.B.L.A. 3;

BERNARD ALLEN STANSBURY, III: Football Team 1, 2, 3; Junior Class Council; S.C.A. Representative 3.

MARY SUE STANSBURY: Prom Decoration Committee; Prom Clean-up Committee; Red Cross Alternate Representative 3; Office Assistant 3.

ROY BRADLEY STEINMAN: Track Team 1, 2, 3; Knights 1, 2, 3, Treasurer 3.

MIRIAM JILL STINCHFIELD: F.H.A. 2.

SUZANNE STOCKMAR: Y-Teens III 1, 2, 3, Secretary 3; Spanish Club 1; Columbia Representative 1, 2; Christian Youth League 1, 2; *Panthian* Editorial staff 1, 2, 3, Features Editor 2, Associate Editor 3; Red Cross Representative 2; Hi-Lo's 2, 3; Prom Decoration Committee; *First Lady;* Stunt Night 1, 2, 3; National Honor Society 3.

AUBREY LEE STRANGE, JR.: S.C.A. Representative 1; Prom Decoration Committee; Prom Clean-up Committee; Hi-Y 2, 3; Red Cross Representative 2; *Holy Grail* 3; *First Lady.*

STEVE SUCIC: Football Team 1, 2, 3; Track Team 2, 3; Key Club 2.

MARY CANNON SUMMERLIN

MICHELLE SUSAN SWAN: Student Assistant 1, 2; F.B.L.A. 2, 3; Red Cross Representative 3; Office Assistant 3; Library Assistant 3; Y-Teens III 3.

T

JOHN SANDEMAN TALMAGE: Track Team 1; Cross Country Team 1, 2, 3; Prom Decoration Committee; Stunt Night 3; Hot Dog Club 3; Jug Band 3.

RONALD WAYNE TAPSCOTT: J.V. Basketball Team; Track Team 1, 2, 3; Key Club 2, 3.

CHARLES EDWIN THOMAS, JR.: Junior Achievement 3.

GAYLE DINA THOMAS: Y-Teens II 2, 3; Red Cross Representative 2; Student Assistant 2; Prom Decoration Committee.

RONALD RUSSELL TOOMBS: Hi-Y 1, 2, 3; Winter Carnival Court.

TERESA LEE TURLINGTON: J.V. Cheerleader; Stunt Night 1, 2, 3; Prom Decoration Committee; Y-Teens II 2, 3.

U

ALAN ELLSWORTH UPPERMAN

V

CONSTANCE EARLE VAIL: S.C.A. Representative 1, 2; Red Cross Representative 1, 2; Sophomore Council Alternate; Spanish Club 2; Prom Decoration Committee; Junior Class Council; Y-Teens 1, 2, 3; Stunt Night 3.

PATRICIA CAROL VAUGHAN: Y-Teens I 1, 2; S.C.A. Representative 1; Prom Decoration Committee; Sparkettes 2, 3, Secretary 3; V.O.T. 3; Winter Carnival Court.

JANICE MARIE VELLINES: Y-Teens I 1, 2, 3, President 3; French Club 1, 2, 3, Secretary 3; *Panthian* Business staff 1, 2, 3, Assistant Business Manager 2, Business Manager 3; Christian Youth League 2, 3, Vice-President 3; *Scroll* Art Staff 1; Sophomore Class Council; Girls' State; V.P.I. Cooperative Mathematics and Science Program 2; S.C.A. Representative 2; D.A.R. Good Citizen; National Honor Society 2, 3; F.T.A. Citizen of the year; D.A.R. Award.

W

LINDA GAY WAGNER: Prom Decoration Committee; Christian Youth League 2, 3; F.B.L.A. 2; Pep Club 3; Office Assistant 3; Prompter, *First Lady.*

ERNEST EDWARD WALKER: I.C.T. 2; D.E. Club 3.

JOHN DAVID WALKER: Audio Visual Club 2.

BARBARA ANN WATERMAN: Calliopean Club 1, 2, 3; Library Assistant 1; Spanish Club 2, 3; *Scroll* staff 2, 3; Columbia Representative 2.

FREDRICK HENRY WATSON

MILTON THOMAS WELLS: Alternate S.C.A. Representative 2; *Panthianette* staff 2, 3, 3rd Page Editor 2, Associate Editor 3; Debate Team 2, 3; Red Cross Representative 3; National Conference of Christians and Jews 3.

WILLIAM EDGAR WELLS: Knights 2, 3.

JEAN MARIE WELSH: Girls' Basketball Team 1, 2, 3; Red Cross Representative 1; Stunt Night 2; Prom Decoration Committee; Student Assistant 2; Y-Teens III 2, 3;

MORRIS LEE WHITE: A Cappella Choir 1, 2, 3, Vice-President 2, President 3; Calliopean Club 1, 2, 3, Historian 2, 3; Madrigals 1, 2, 3; Barber Shop Quartet 2, 3; *Meet Arizona* 2; Regional Chorus 2, 3; One-Act Plays 3; Festival Play 3; *Holy Grail* 3; *First Lady;* Audio-Visual Assistant 3; Supply Shop Assistant 3; Track Team 3; Civitan Award.

SARAH ELEANOR WHITE: F.H.A. 2, 3, Treasurer 3; Y-Teens IV 2, 3; *Panthian* Business staff 3; Student Assistant 3.

GAYLE MARIE WHITEHILL: F.B.L.A. 2, 3, Historian 3.

RONALD WAYNE WHITEHURST: Band 1, 2; I.C.T. 3.

THOMAS WINKFIELD WILLARD: Band 1; Cross Country Team 1; Track Team 1, 2, 3; Football Team 2.

EVELYN GAYLE WILLIAMS: S.C.A. Representative 1; Y-Teens I 1, 2, 3; Sparkettes 1, 2, 3; Stunt Night 1; Prom Decoration Committee; Winter Carnival Court; Senior Class Council Alternate.

EARL RANDOLPH WILLIS: Sophomore Class Vice-President; J.V. Basketball Team; Key Club 1; Homecoming Court 1, 2, 3; Junior Class President; Basketball Team 2, 3; Hi-Y 2, 3, Sergeant-at-Arms 3; Boys' State; S.C.A. Representative 2; S.C.A. Treasurer 3; Winter Carnival Court, King; Supervisor for Henrico County Student Government Day; Senior Superlative, "Most Popular."

MARIAN VIA WILLIS: F.H.A. 1, 2, Treasurer 2; Student Assistant 2; Guidance Assistant 3.

KATHERINE MAY WILSON: Y-Teens II 1, 2; Pep Club 1, 2, 3, Treasurer 3; Stunt Night 1, 3; Junior Class Council; Prom Decoration Committee; Winter Carnival Court; Senior Class Secretary; Key Club Honorary Member 3; Supply Room Assistant 3; Senior Superlative, "Most School Spirited."

HELEN JOYCE WINGFIELD

JOHN WALTER WINN: Hi-Y 1, 2; Stunt Night 1, 2.

DAVID LEE WOOD: Dance Band 1.

JAMES RICHARD WOODARD: Student Assistant 3; Track Team Manager 3.

ARTHUR DORSEY WOODLE: Knights 2, 3.

MARY LEE WOOLDRIDGE: Latin Club 1, 2, 3; Y-Teens IV 2, 3, Historian 3, Program Chairman 3; Student Assistant 3; Majorette 3; Stunt Night 3.

ELVIN ALFONZA WRIGHT, JR.: Science Club 2.

JAMES CARROLL WRIGHT: Latin Club 1; Science Club 2, 3; National Honor Society 3; *Panthian* Editorial staff 3.

ROBERT ALLAN WRIGHT

Y

FRANCES JOAN YEARWOOD: French Club 1, 2, 3; Y-Teens III 2, 3; Prom Decoration Committee; Stunt Night 2; S.C.A. Representative 3; Student Assistant 3; *Panthian* Editorial staff 3, Features Editor 3; *First Lady.*

LEVONNE ELAINE YOUNG: Spanish Club 1, 2, 3, Historian 2, Vice-President 3; Christian Youth League 2, 3; Y-Teens IV 1, 2, 3, Chaplain 3; Student Assistant 3.

Index

A

Abrams, E. M. 155
A Cappella, 59, 119
Adams, A. F. 7, 82, 101, 115, 167
Adams, B. J. 181
Adams, B. S. 80, 88, 110, 111, 118, 181
Adams, D. L. 102, 134, 167
Adams, P. 81, 89, 181
Administration, 20
Ahern, J. A. 124, 181
Aiken, I. C. 98, 103, 167
Akers, P. D. 167
Allen, B. A. 155
Allen, E. K. 155
Allen, E. R. 155
Allen, R. R.
Aliff, B. 155
Alston, J. D. 155
Alston, R.
Altorelli, D. J. 84, 103, 166, 167
Alvis, B. L. 155
Ambs, J. S.
Ames, B. E. 110, 111
Ammerman, J. G. 7, 34, 78, 79, 99, 114
Amos, L. A. 155
Anderson, B. D. 103, 142, 167
Anderson, D. W. 155
Anderson, E. J. 181
Anderson, J. R. 18, 123, 167
Anderson, R. H. 81, 128, 155
Anderson, T. C. 12, 77, 138, 155
Apple, R. L. 97, 113, 167
Arhart, M. S. 30, 77, 87, 103, 166, 167
Armstrong, C. M. 167
Armstrong, M. G. 120, 181
Arnold, S. 181
Art Department, 38
Asbury, C. A. 181
Asbury, L. L. 155
Ashe, L. J. 96, 167
Ashworth, K. C. 116, 155
Atack, R. M. C. 84, 181
Atkins, S. S. 60, 181
Atkinson, M. R. 100, 120, 155
Audio Visual Club, 109
Austin, D. A. 106
Axselle, D. W. 45, 54, 64, 84, 155
Azzarone, A. M. 167

B

Babcock, E. A. 94, 181
Bahen, B. M.
Bahen, T. 41
Bailey, W. L. 67, 85, 134, 135, 142, 143, 181
Baldacci, J. E.
Baldacci, W. L.
Baldwin, C. A. 155
Ballos, T. 83, 167
Ballou, L. 181
Band, 122, 123
Banton, M. C. 94
Banton, M. L. 80, 181
Barber, A. 155
Barber Shop Quartet, 121
Barber, R. M. 181
Barker, K. C. 77, 87, 148, 155
Barner, I. D. 89, 102
Barnes, A. L. 99, 149, 167
Barnes, C. T. 181
Barnes, L. N. 167
Barnes, L. 92, 102, 182
Barnes, N. 86, 182
Barrows, D. C. 50, 81, 106, 155
Bartels, B. W.
Baseball, 142, 143
Bass, D. E. 82, 85, 180, 182
Bass, L. L. 182
Bass, R. E. 71, 166
Bass, S. S. 36, 78, 81, 103
Bass, T. A. 91, 167
Baughan, B. 10, 96, 155
Baughan, L. M. 167
Bay, M. W. 155
Beach, T. W. 26, 121
Beard, G. 155
Beasley, E. F. 155
Beasley, R. 155
Bell, B. A. 37, 77, 86, 80, 91, 102, 151, 158, 167
Bell, J. E. 81, 89, 102, 182
Bellbaum, B. L. 182
Benedict, B. K. 32
Bergamo, J. A. 81, 150, 167
Bernardini, F. C. 182
Bernardini, M. 144, 167
Berry, M. L. 106, 116, 119, 182
Berryman, D. J. 167
Best, P. 24
Bethea, B. A. 167
Bethea, L. 155
Binns, J. J. 30, 78
Birckhead, C. L. 148, 155
Birkhead, C. T. 86, 91, 96, 117, 182
Bise, D. G. 128, 142, 155
Bishop, R.
Blake, J. B. 182
Blue, B. F. 182
Bluford, J. E. 59, 77, 91, 103, 119, 120, 122, 149, 167
Bollinger, E. M. 155
Bolton, S. 91, 92, 102, 167
Bonar, E. C. 111, 167
Bookstore Assistants, 102
Boschen, T. L. 140, 167
Bourne, K. W. 82, 182
Bowen, B. W. 128, 167
Bowersox, S. J. 155
Bowes, L. C. 26, 106, 116, 117, 123, 155
Bowles, B. L. 98, 155
Bowles, P. S. 81, 117, 155
Bowling, S. D. 82, 88, 114, 182
Bowman, L. R. 182
Bowman, P. R. 82, 155
Bowmaster, R. M. 155
Boykin, C. A. 121, 123, 155
Boyles, S. A. 88, 92, 119, 167
Bradshaw, J. G. 128, 155
Branch, P. A. 103, 182
Brauns, D. H. 93
Brezee, L. H. 60, 83, 182
Bricker, P. A. 155
Brightwell, S. D.
Brinson, M. V. 34, 35, 91
Broach, S. W. 167
Brockenbrough, J. C. 42, 54, 85, 102, 128, 144, 183
Brockenbrough, J. H. 155
Brockenbrough, N. J. 81, 86, 183, 209
Brooks, E. H. 155
Brooks, E. W. 155
Brooks, J. O. 167
Brooks, W. 155
Broughton, W. J. 183
Brown, L. C. 116, 119, 120, 167
Brown, M. B. 96, 167
Brown, S. E. 89, 167
Brown, T. 128, 183
Brown, W. 167
Browning, R. 183
Bryant, W. E. 123, 128, 144, 156
Brydon, G. M. 10, 16, 19, 30
Buchanan, B. T.
Buchanan, K. S. 89, 103, 116, 119, 120, 183
Buchanan, L. G. 103, 91, 114, 115, 183, 209
Buchanan, M. B. 21
Buckingham, S. C. 47, 54, 55, 85, 97, 117, 180, 183
Buenger, M. A. 24, 59, 77, 89, 102, 103, 116, 118, 119, 183, 209
Bugnar, J. P. 183
Bullock, H. L. 183
Burch, W. E.
Burkhardt, J. 156
Burnette, A. A. 123, 155
Burnette, D. C.
Burruss, E. 60, 119, 183, 209
Business Department, 33
Butsavage, J. L. 128, 154, 156

C

Caddell, J. E.
Cage, A. S. 156
Cafeteria Helpers, 41
Cage, G. 128, 142, 156
Call, C. M. 88, 183
Call, D. A. 26, 100, 123, 183
Call, P. R. 156
Call, P. L. 122, 167
Call, R. W.
Call, R. P. 96
Calliopean Club, 116
Campbell, J. M. 99, 168
Canning, S. L. 42, 53, 59, 72, 118, 119, 120, 168
Capasso, C.
Carbaugh, J. S. 167
Carbaugh, R. M. 121, 122, 144, 156
Carmine, R. M. 96, 183
Carnahan, L. E. 103, 119, 183
Carneale, D. R. 156
Carpenter, A.
Carpenter, D. A. 156
Carr, D. 126, 142, 168
Carr, W. S. 142, 184
Carrier, B. F. 78, 82, 111, 116, 180, 184, 117
Carroll, J. 67, 184

Carson, B. R. 3, 48, 60, 55, 85, 128, 180, 184
Carson, E. T. 168
Carson, S. Y. 106, 156
Cash, G. W. 96
Cassell, J. A. 80, 87, 92, 168
Castaing, M. D.
Castleberry, E. W. 156
Caston, A. G. 87, 168
Catasus, A. T. 88, 115, 184
Catlett, N. B. 96
Cauble, G. H. 38, 85, 103, 184
Cavedo, V. A. 156
Chadick, R. D. 80, 144, 168
Chaffman, K. A. 56, 184
Chalkley, R. C. 168, 184
Chambliss, H. W. 96, 184
Chandler, A. B.
Chandler, J. L. 156
Chandler, J. P. 138
Chandler, W. B. 184
Chapman, C. L. 156
Charles, A. B. 156
Cheatham, R. G. 185
Chenault, V. L. 87, 168
Chesnut, W. E. 156
Chewning, B. S. 185
Chiappa, L. M. 185
Childress, P. A. 29, 156
Childress, W. E. 144, 156
Childrey, A. S. 156
Childrey, R. P. 81, 87, 103, 168
China, D. 88, 168
Chisholm, W. N.
Christian, J. E. 156
Christian Youth League, 117
Clark, A.
Clark, E. A. 149
Clark, R. 168
Clarke, B. W. 185
Clarke, B. P. 96
Clarke, C. S. 81, 123, 168
Clarke, M. T. 156
Clarkson, J. W. 128
Clay, M. N. 149, 156
Clayman, C. D. 95
Clement, E. H.
Clements, J. H. 94, 185
Clements, S. L. 34, 78, 89, 97, 111
Clinic Assistants, 107
Coah, M. 156
Coats, D. U.
Cobanks, J. 156
Cobb, C. M. 185
Cobb, E. E. 148, 155
Cochrane, C. M. 80, 185
Cole, H. S. 140, 168
Coleman, M. R. 168
Collier, B. 156
Collins, J. A. 96, 168
Collison, S. L. 93, 86, 185
Columbia Representatives, 97
Colyer, J. C.
Compton, D. S. 81, 156
Constant, S. E. 89, 102, 168
Conway, H. A. 140, 168
Conway, K. T. 156
Cook, M. W.
Cook, R. W. 18, 77, 85, 102, 123, 185
Cook, S. C. 185
Coons, B. G. 116, 120, 156
Copley, B. S. 77, 79, 80, 88, 97, 103, 111, 185
Corker, F. L. 185
Corker, J. W. 72, 168
Corman, J. 156
Cornett, K. 120, 185
Cornwell, P. D. 115, 156
Courtney, J. D. 156
Cowan, P. M. 2, 32, 149
Cowardin, B. 84, 140, 156
Cox, A. B. 156
Cox, C. S. 185
Cox, C. A. 156
Cox, L. M. 168
Cox, M. M. 82, 98, 156
Cox, R. W. 82, 156
Crance, N. S. 92, 118, 185
Cranford, R. J. 22
Crawley, P. M. 166, 168
Creery, R. I. 36, 46, 85, 180, 185
Crisp, B. F. 113, 186
Crone, C. L.
Crone, H. 28, 134, 137, 140
Crone, K. 156
Crooks, T. O. 92, 156
Cross Country, 140, 141
Cross, R. M. 54, 128, 130, 132, 142, 186, 206
Crouse, E. F.
Crowder, S. M.
Crowe, C. M.
Cullinan, S. J. 186
Cumbee, R. L. 77, 116, 119, 120, 189
Cumbia, G. 44, 81, 84, 168
Cummings, J. A. 94
Cummings, L. A. 87, 91, 180, 186, 208
Cummings, R. E. 128
Curling, M. A. 128, 144, 156
Currin, J. R. 100, 103, 169
Cutlip, B. J. 169
Cuvanov, G. 39

D

Dabney, C. B.
Dabney, K. E. 123, 169
Dalton, M. D. 169
Dances, 66
Dancy, M. M. 24, 88
Daniel, B. J. 169
Daniel, E. 106, 169
Davidson, S. S. 157
Davies, G. C. 21
Davis, A. W. 186
Davis, B. W. 30, 154
Davis, B. J. 154, 157
Davis, C. W. 157
Davis, P. M. 169
Davis, W. A.
Davis, W. B.
Davison, G. P. 96, 169
Dawson, C. B. 77, 84, 138, 139, 157
Dawson, R. P. 92, 157
D. E. Club, 96
Deal, M. E. 89, 169
Dean, C. E.
Dean, D. C. 7, 97, 98, 114, 169
Dean, J. 83, 169
Dean, R. O. 157
Dean, R. V.
Deane, R. G. 43, 53, 54, 66, 91, 150, 186
Dearhart, E. C. 157
Debate Team, 101
Dejarnette, T. A. 157
DelVecchio, M. K. 186
Dent, S. M. 169
dePass, Y. A. 169
DeShazo, J. K. 157
Devolis, H. S. 115, 157
Dickerson, A. W. 169
Dickerson, M. A. 53, 89, 186
Dickert, B. S. 60, 79, 88, 117, 118, 186
Dickinson, B. L. 45, 86, 169
Dickson, T. C. 140, 144, 186
Dillard, B. 169
Dillon, M. E. 186
Dirks, G. H. 80, 169
Ditto, C. 186
Dix, D. 95, 124, 186
Dixie Band, 121
Dixon, A. L.
Dodson, E. M.
Donahoe, J. 144, 186
Doome, P. M. 62, 81, 157
Dorsett, M. K. 78, 86, 91, 102, 117, 150, 186
Doss, H. W. 144, 157
Doss, M. B. 169
Dovel, B. L. 77, 91
Dovel, D. L. 8, 23, 51, 53, 54, 60, 79, 91, 97, 102, 186
Draine, C. D. 94, 187
Drake, H. G. 128, 169
Drake, W. G. 100, 157
Driggers, A. W. 94, 169
Drinard, C. B. 91, 154, 157
Drinkwater, L. R. 113, 187
Drudge, D. G. 157
Drudge, S. R. 94
Dudley, A. T. 34
DuFour, L. S. 187
Duke, C. V. 77, 80, 87, 169
Duke, J. 88, 95
Duke, K. A. 89, 157
Dukes, E. L. 169
DuLaney, P. 69, 74, 78, 80, 87, 92, 102, 118, 119, 166, 169
Dunn, S. E. 106, 157
Dwyer, J. E. 34, 85
Dwyer, S. K. 28, 72, 84, 128, 169
Dyke, N. 169

E

Eades, C. M. 77, 87, 166, 169
Eades, N. C. 77, 87, 111, 187
Eagle, J. T. 96
Eanes, J. C. 169
Earnest, K. V. 34
Eaton, W. 187
Eck, R. A. 123, 169
Eddins, B. E. 92, 152, 169
Eden, B. 157
Edwards, A. L. 144, 157
Edwards, A. L. 187

Edwards, C. 60, 99, 187
Edwards, J. F. 32, 157
Edwards, J. H. 77, 117
Edwards, R. G. 187
Edwards, W. C. 169
Efford, D. L. 157
Elin, C. V. 169
Elliott, D. C. 96
Ellis, K. 187
Ellsworth, M. L. 55, 91, 93, 18, 150, 187
Ellsworth, R. H. 77, 82, 87, 92, 98, 102, 111, 180, 187
Ender, K. 44, 52, 84, 152, 169
Ender, S. C. 84, 169
Engleman, D. L. 169
English Department, 24, 25
Enroughty, J. H.
Eure, B. C. 88, 166, 169
Evans, C. 187
Evans, J. C. 84, 187
Evans, M. E. 128
Evans, R. H. 101, 106, 187
Everett, E. S. 24, 68

F

Faglie, L. K. B. 101, 169
Falconer D. D. 106, 149, 170
Farish, J. H.
Farmer, C. E. 157
Farrell, R. 170
Farrar, E. S. 105, 170
Farthing, D. P. 170
Favorito, G. E. 170
Fazzi, G. G. 128, 157
Fazzi, V. C. 70, 128, 187
F.B.L.A. 95
Featherston, J. P. 120
Felts, C. D. 128
Felts, J. D. 170
Ferguson, A. L. 170
Ferguson, V. A. 187
Ferguson, W. H. 103, 88
Fergusson, F. F. 188
Fergusson, S. 46, 54, 188
Ferneyhough, C. J. 62, 85, 188
Ferrell, K. W. 170
Ferrell, S. L.
Festival Play, 58
F.H.A., 98
Fick, G. 144, 157
Fick, K. 87, 91, 92
Fields, T. W. 67, 112, 113, 116, 188
Fierro, T. 157
Fischer, W. C. 5, 85, 119, 188
Fitzgerald, D. C. 157
Fitzgerald, M. A. 103, 188
Fitzhugh, H. T.
Fitzwilliam, M. A. 170
Fleet, B. 123
Fleming, S. P. 77, 86, 93, 170
Fletcher, R.
Fletcher, V. H. 170
Flinn, P. M. 36, 82
Flippo, B. 107, 120, 170
Flounders, A. H. 2, 24, 87
Fogg, D. G. 5, 81, 188
Fogg, D. R. 87, 95, 170
Football, 128, 129, 130, 131, 132, 133
Ford, E. C. 54, 157
Ford, L. A. 95, 188
Ford, L. G. 170
Ford, N. L. 24, 53, 54, 86, 91, 102, 188
Ford, R. D. 65, 77, 128, 129, 138, 144, 154, 157
Ford, W. C. 47, 84, 97, 103, 188
Ford, L. G.
Fornili, R. M. 121, 123, 158
Forrest, C. S.
Forrest, C. L. 28
Forsteman, K. 39
Foster, G. B. 83, 100, 188
Foster, N. J. 91, 92, 103, 117, 189
Foster, V. G. 158
Fox, C. M. 170
Fox, F. B. 128
Fox, L. S. 86, 92, 148, 158
Frank, R. C. 36
Frayser, R. E.
Frayser, R. L. 128, 170
French Club, 80
Fritter, W. C. 81, 97, 115, 170
Fritz, C. E. 32, 48, 129
Frye, G. D. 81, 170
F.T.A., 99
Fuller, L. F. 94, 189
Fuller, S. S. 120, 170
Funk, K. R. 170

G

Garnett, G. V. 158
Garnett, J. E. 158
Garrett, R. R. 138, 139, 158
Gates, D. H. 77, 81, 86, 105, 170
Gates, D. S. 154, 158
Gates, K. L. 170
Gayle, K. M. 16, 158
Gerlach, E. M. 23, 60, 128, 189
Gholson, B. J. 66, 67, 170
Gibson, E. A. 158
Gibson, G. C.
Gibson, L. L. 189
Gilbert, J. F. 128
Gill, C. F. 189
Gillenwater, D. G. 24, 92
Gilliam, G. 158
Gilliam, M. V.
Girls' and Boys' State, 97
Girls' Basketball, 149
Girls' Chorus, 120
Glass, A. E. 95, 170
Glenn, W. E.
Glidewell, E. G.
Goff, L. 144
Goldsmith, D. R. 80, 102, 113, 189
Gooch, K. D. 99, 100, 102, 124, 166, 170
Good, M. J. 16, 81, 112, 117, 158
Goodlow, W. F. 20, 44
Goodman, D. A. 5, 189
Goodman, E. R. 94, 170
Goodman, J. M. 120, 158
Goodman, N. L. 91, 148, 158
Goodman, N. C. 158
Goodman, P. A. 95, 102, 119, 170
Goodman, R. M. 189
Gordon, E. L.
Gordon, L. G. 86, 103, 170
Gourley, K. E. 80, 87, 170
Gowen, W. C.
Graduation, 206, 207, 208, 209
Graff, V. L. 45, 77, 91, 158
Granger, G. A. 47, 54, 55, 78, 86, 91, 102, 150, 189
Granger, J. S. 54, 128, 138, 144, 158
Gray, J. A. 102, 189
Gray, R. K. 158
Gray, R. S. 32, 129, 144
Greer, L. I. 158
Gregory, B. F. 94, 189
Gress, L. W. 158
Grigg, W. L. 189
Griggs, N. 34, 35
Grimes, L. D. 16, 158
Grissom, C. F.
Grissom, D. A. 119, 189
Grissom, L. M. 120, 189
Grogan, D. P. 170
Groomes, J. W.
Groover, C. A. 189
Grubbs, H. W. 128, 133
Grubbs, J. B. 24
Grubbs, M. C. 158
Grubbs, M. W. 106, 128, 158
Grubbs, R. S. 92, 121, 122, 158
Grumer, J. 158
Grundy, R. R. 158
Guidance, 22
Guidance Assistants, 104
Gunzburg, M. C. 91, 124, 125, 170
Gutshall, K. V. 158
Guyton, A. J. 189

H

Haase, S. W. 170
Hackney, R.
Hadley, W. B. 190
Hagen, K. C. 158
Hagen, R. R. 158
Hague, C.
Hahn, R. D.
Hale, M. L. 93, 94, 170
Hall, D. B. 149, 158
Hall, E. L. 21, 158
Hall, G. L. 144, 190
Hall, P. A. 158
Hall, R. M. 190
Hamilton, S. 8, 40
Hamilton, S. G. 170
Hammock, B. E. 60, 79, 81, 88, 103, 115, 190
Hancock, T. T. 122, 171
Hanky, S. F. 158
Hansen, A. E. 102, 171
Harding, D. 80, 171
Hardy, P. K. 103, 171
Hardy, P. J. 87, 171
Hargrove, P. A. 80, 87, 90, 91, 103, 150, 166, 171
Harper, G. A.
Harper, L. S. 190
Harper, N. I.
Harris, B. J. 103
Harris, B. L. 91, 92, 93, 158, 171
Harris, C. L.
Harris, C. 158

Harris, G. D. 190
Harris, J. 171
Harris, L. A. 158
Harris, P. D. 16, 158
Harris, T. E. 106, 171
Harris, W. R. 171
Harrison, E. J. 86, 154, 158
Harrison, J. C. 91
Harry, L. C. 190
Hart, J. 66, 190
Hartley, D. W.
Hartley, J. N. 60, 80, 190
Harvey, F. H. 98, 104, 171
Hassler, D. W. 83, 190
Haudricourt, S. A. 89, 102, 149, 171
Hawks, G. F. 154, 158
Hawks, H. W. 89, 103, 117, 190
Hawley, B. S. 44, 45, 46, 47, 54, 78, 79, 87, 97, 103, 117, 150, 190
Hawley, E. R. 190
Hawley, J. W. 158
Hayes, R. B. 158, 171
Haynes, B. W. 190
Hearst, T. G. 14, 171
Heath, S. 159
Heathcock, L. 80, 88, 92, 171
Hedberg, N. J. 81, 89, 99, 116, 120, 190
Hedberg, P. A. 83, 102, 190
Hedley, W. N. 128, 144, 159
Heflebower, P. S. 94, 191
Hegamyer, E. A. 191
Hegamyer, M. F. 159
Helper, D. 85
Henderson, B. D. 77, 142, 143, 171
Hendricks, M. L. 60, 99, 183, 191
Henensey, D. 115, 159
Henley, B. H.
Henley, F. 172
Henley, W. E. 84
Hepler, W. D. 53
Hepner, L. J. 159
Herman, T. L.
Hermann, T. W. 100, 191
Hermitage Players, 108
Herndon, R. W. 138
Hewitt, N. 16, 94, 172
Hicks, B. S. 95, 119, 191
Hicks, J. W. 102, 159
Hicks, K. 159
Hicks, M. 82, 87, 117, 191
Hicks, R. 172
Hilbush, L. L. 120, 124, 125, 191
Hilbush, P. H. 45, 77, 148, 159
Hill, C. A. 159
Hill, R. L.
Hi-Lo's, 118
Hi-Y, 84
Hodge, L. 41
Hoffmann, L. 89, 172
Hogue, C. 191
Holcomb, D. L.
Holder, L. R. 191
Holland, R. G.
Holley, C. L. 159
Holliday, S. A. 159
Hollins, B. D. 104, 191
Hollins, R. P. 100, 191
Holmes, R. W. 159
Holt, L. J. 92, 99, 102, 105, 172
Holton, F. C. 191
Holzbach, K.
Homecoming, 44, 45, 46, 47
Home Economics, 27
Honors Assembly, 67, 68, 69
Hooe, S. D. 159
Horne, D. C. 105, 172
Horne, R. L.
Horst, L. V.
Houff, D. E. 34
Houston, W. 100, 159
Howe, J. F. 159
Howe, M. L. 80, 86, 172
Howell, M. L. 99, 159
Howell, R. L. 159
Howell, R. W. 27
Hromyak, A. 128, 138, 139, 142, 159
Hubbard, R. H. 65, 84, 191
Hudgins, G. C. 85, 134, 166, 172
Hudgins, R.
Hudgins, S. E. 55, 86
Hudson, D. R. 191
Huff, J. S. 98, 159
Huffman, D. L. 78, 94
Hughes, C. L. 77, 122, 172
Hughson, J. W. 172
Humphrey, J. A. 94, 192
Humphries, S. N. 38
Hunt, C. R. 55, 152, 192
Hunt, D. L. 39
Hunt, R. W. 85, 138
Hunter, G. W. 192
Huston, C. D. 159
Hyatt, D. T.
Hyman, R. G. 77, 159

I

Iacherri, V. 41
Industrial Arts, 39
In Memoriam, 17
Irby, L. 159
Isaacs, S. K. 192
Isenberg, B. S. 53, 60, 63, 81, 85, 108, 192
Isenberg, C. H. 85, 122, 159
Iszczenko, M.

J

Jackson, A. H. 106, 159
Jackson, A. 41
Jackson, C. K. 95, 105, 172
Jacobs, N. F. 172
James, B. 80, 81, 87, 102, 166, 172
James, K. L. 89, 117, 192
James, R. M. 31, 93
James, S. 24, 55, 91, 150, 192
Janitors, 40
Jarrelle, E. R. 106, 159
Jarrett, M. E. 113
Jenkins, K. G. 81, 97, 111, 155
Jenkins, L. B. 80, 88, 172
Jenkins, S. E. 88, 95, 123, 159
Jennings, D. J. 77, 159
Jennings, P. M. 99, 159
Jennings, W. R. 44, 84
Jerman, I. 40
Jeter, S. 63, 118, 172
Jewell, B. 60, 65, 77, 88, 102, 107, 116, 120, 192
Johnson, B. W.
Johnson, J. Y. 102
Johnson, J. M. 88, 92, 105, 116, 119, 192
Johnson, L. A. 82, 88, 97, 103, 111, 117, 192
Johnson, M. 123, 159
Johnson, M. 73, 76, 86, 93, 103, 172
Johnson, M. S. 114, 172
Johnson, R. D.
Johnson, R. 40
Johnson, R. B. 13, 34, 53, 60, 108
Johnson, T. 106, 159
Johnson, V. D. 159
Johnson, W. 159
Jones, A. W. 144, 159
Jones, C. L. 172
Jones, F. O.
Jones, G. R. 3, 54, 128, 192
Jones, J. T. 192
Jones, J. L. 123, 149, 173
Jones, L. G. 89, 103, 192
Jones, L. L. 47, 55, 86, 92, 93, 103, 192
Jones, N. A. 82, 99, 117, 173
Jones, R. W. 57, 84, 173
Jones, R. L. 159
Jones, R. E. 102, 113, 192
Jones, R. B. 159
Jones, R. E. 192
Jones, R. 83
Jones, S. E. 53, 89, 159
Jones, S. G. 172
Jones, W. D.
Jones, W. E. 2, 85, 172
Jordan, C. F. 88, 173
Jordan, D.
Jukes, L. F.
J. V. Basketball, 138, 139
J. V. Cheerleaders, 148

K

Kary, C. A. 88, 173
Kato, M. 80, 116
Kauffmann, C. J. 160
Keeton, E. P. 31, 129, 142, 143
Kelleher, C. E. 173
Keller, K. M. 173
Keller, L. A. 173
Kellerhalls, W. E. 160
Kelley, L. E. 193
Kelley, P. A.
Kelley, R. M. 81, 100, 173
Kelley, S. C. 54, 61, 86, 103, 104, 180, 193, 200
Kelly, D. A. 180
Kendrick, B. G. 173
Kennedy, J. G. 142, 160
Kennedy, N. L. 73, 80, 91, 100, 193
Kersey, L. 4, 36, 68
Key Club, 62, 63, 185
Keynotes, 63, 118
Kibler, J. 51, 60, 81, 91, 103, 117, 193
Kibler, P. E. 51, 53, 54, 60, 69, 77, 79, 91, 97, 102, 117, 193
Kier, L. E. 160
King, P. W. 117, 119, 120, 121, 144, 173
Kirkland, C. E.

Kirkland, D. S. 140, 173
Kirkland, R. 173
Knights, 83
Knox, J. L. 89, 160
Knox, L. W. 193
Koch, P. R. 160
Kolcum, V. B. 46, 55, 86, 93, 103, 180, 193
Korn, J. M. 193
Kostyk, M. 63, 126, 134, 137, 144, 146, 147
Kouri, S. L. 160
Kramek, J. V. 120, 116, 193
Kramer, C. G. 92, 193
Krebbs, D. W. 16, 123, 173
Kroh, P. 98
Kutz, S. C. 88, 100, 154, 160

L

Lacy, L. L. 173
Lambeth, J. G. 173
Landman, T.
Lane, A. L. 193
Lane, F. L. 173
Lane, S. Y. 160
LaNeave, T. W. 103, 193
LaNeave, W. 53, 173
Language Department, 36, 37
Lathrop, W. E. 160
Latin Club, 81
Laughlin, J. A.
Layell, M. V. 81, 89, 194
Lazenby, C. L. 194
League, M. Y. 46, 47, 55, 57, 86, 93, 194
Lechler, S. K. 160
Ledford, A. L. 106, 173
Lee, D. H. 83, 173
LeFon, R. E. 80, 160
LeHew, G. 123, 173
LeHew, T. R. 50, 53, 60, 194
Leigers, V. 26, 92, 123, 173
Lentz, G. W. 160
Lester, D. E. 194
Lewis, E. R. 78, 84, 94
Library, 23
Library Assistants, 106
Lickey, J. 109, 194
Light, W. T. 173
Lindsey, J. L. 103, 149, 194
Lohr, S. 160
Lloyd, W. H. 115, 194
Lohr, S. 160
Long, J. E. 51, 102, 149, 194
Long, P. A. 54, 160
Loper, D. L.
Lopez, M. E. 106, 173
Lovelace, A. J.
Loving, C. G. 160
Loving, J. 91, 102, 149, 194
Loving, R. A. 65, 128, 160
Lowery, S. A. 116, 119, 173
Lowry, C. E. 123, 149, 173
Lowry, H. C. 31, 42, 53, 58, 60, 102, 109, 140, 141, 144, 194
Lowry, J. C. 123, 140, 144, 160
Lowry, K.
Lowry, M. T. 82, 88, 103, 149, 194
Lowry, P. A. 160
Lucas, A. E. 77, 160
Lucas, B. L. 194
Lucas, J. R. 16, 173
Lucas, S. T. 32, 160
Luck, R. E. 173
Lumpkin, A. G. 160
Lutz, D. L. 16, 54, 84, 92, 103, 134, 194
Lynch, B. 173
Lynch, S. F. 173
Lyons, M. J. 160

M

MacKenzie, S. D.
Madison, R. L. 84, 195
Madrigals, 59, 120
Magee, B. H. 121, 123, 160
Magee, C. E. 160
Maas, R. 160
Mahone, G. 89, 103, 116
Mahoney, B. C. 173
Majorettes, 124, 125
Mallory, E. 195
Mann, H. R. 173
Manning, T. B. 195
Manoley, B. C. 95, 120
Manuel, A. B. 87, 160
Marchant, D. S. 123, 173
Marks, L. E. 80, 102, 173
Marshall, J. N. 160
Marshall, R. 160
Martin, A. B. 195
Martin, C. A. 160
Martin, C. 103, 173
Martin, F. D. 195
Martin, J. B. 50
Martin, K. A. 195
Martin, L. G. 117, 160
Martin, L. J. 106, 160
Martin, N. E. 160
Martin, N. J.
Martin, S. D. 81, 160
Mason, C. R. 195
Mason, M. E. 106, 195
Mason, P. 96, 195
Mason, S. 195
Mast, S. W. 160
Math Department, 30, 31
Matheny, L. A. 95, 173
Mathews, L. 160
Mathews, M. B. 106, 195
Mathews, S. H. 160
Matthews, J. S. 174
Matthews, M. M. 88, 94, 195
Matthews, N. M. 160
Maupin, A. R. 160
Maxey, P. L. 82, 92, 117, 161
Maxey, S. 195
Mazzucco, E. L. 98, 161
McClammy, G. E. 46, 55, 60, 69, 72, 76, 78, 79, 85, 97, 102, 134, 152, 195
McClintock, S. F. 161
McCloud, K. L. 54, 86, 93, 196
McCook, C. E. 80, 87, 117, 174
McDaniel, L. 77, 166, 177
McDaniel, S. L. 161
McDearmon, G. G. 128, 144, 161
McDowell, M. 196
McDowell, V. 174
McDowell, T. P. 161
McElligott, M. M. 161, 154
McEwen, C. N. 28, 85, 100
McFadden, M. G. 196
McGuire, J. P. 161
McIntosh, A. L. 22, 53, 60, 80, 88, 92, 102, 118, 119, 120, 166, 196
McIntyre, D. E. 161
McKee, R. L. 161
McKinney, M. P. 161
McKinney, P. L. 89, 174
McLauchlan, N. 174
McMillan, G. 194
Meade, L. L. 161
Meador, G. L. 144, 161
Mechanical Drawing Department, 38
Melton, K. W. 96
Meredith, L. L. 87, 92, 194
Meredith, M. M. 46, 85, 196
Merkel, B. L. 196
Merrill, S. L. 161
Meyer, M. K. 68, 78, 79, 88, 92, 103, 114, 196
Michael, P. 161
Mickens, W. L. 65, 138, 161
Middleton, D. A. 122, 161
Middleton, K. P. 53, 60, 103, 109, 116, 119, 120, 121, 152, 196
Miffleton, C. R. 91, 174
Miller, C. D.
Miller, J. 144
Miller, L. M. 196
Miller, R. A. 53, 161
Miller, R. W. 161
Mills, L. A. 102, 128, 196
Mitchell, C. 84, 174
Mitchell, D. 174
Mitchell, D. M. 80, 161
Mitchell, F. 174
Mitchell, J.
Mitchell, L. 93, 197
Mitchell, W. 106, 109, 161
Moffat, R. D. 41
Montgomery, D. T. 128, 161
Moody, B. D. 120, 197
Moody, R. E. 42, 46, 55, 85, 180, 197
Moore, C. L. 35, 113
Moore, J. 51, 54, 77, 85, 97, 102, 117, 140, 144, 180, 197
Moore, J. A. 174
Moore, M. L. 51, 91, 11, 148, 161
Moore, S. A. 99, 106, 116, 120
Moore, T. S. 89, 161
Moore, V. J. 80, 91, 154, 161
Moore, W. P. 85, 140, 144
Morecock, D. J. 95, 105, 124, 197
Morgan, E. J. 174
Morgan, J. E. 144, 197
Morgan, N. E. 197
Morgan, J. 102, 162
Morgan, W. L. 26, 123, 162
Morris, B. A. 81, 98, 115, 197
Morris, C. D. 162
Morton, S. G. 102, 144, 197
Motley, V. G. 162
Mountcastle, S. M. 38
Mountjoy, W. B. 35, 129, 138, 144
Mowbray, B. C. 77, 89, 99, 103, 197

Mullins, B. J.
Mullins, W. 73, 197
Muoio, J. M. 104, 119, 174
Murphy, L. G. 128
Murphy, R. S. 197
Music Department, 26
Musto, I. G. 174
Myers, B. L. 81, 89, 103, 117, 197
Myers, E. F. 23, 81, 106, 120
Myers, E. L. 104, 115, 174
Myers, G. S. 100, 162

N

Nace, E. J. 82, 162
Nace, J. A. 162
Nace, P. A. 92, 162
Nace, R. C. 162
National Honor Society, 78, 79
Neade, L. 162
Neagle, L. M. 14, 95, 174
Neal, W. C. 162
Neidner, J. H. 22, 197
Nelms, V. M. 174
New, E. W. 162
Newcomb, A. C. 197
Newcomb, P. G. 161
Newcomb, R. W. 123, 174
Newton, F. W. 174
Newton, K. D. 45, 64, 77, 84, 142, 143, 174
Nicholas, G. W. 174
Nicholas, J. D. 81, 82, 103, 198
Nicholas, M. F. 174
Nichols, D. 162
Nichols, N. L. 102, 174
Nicholson, W. T. 46, 51, 60, 85, 97, 142, 143, 180, 198
Nickerson, J. 111
Niedermayer, E. 41
Nixon, G. 53, 92, 119, 174
Norden, N. J. 174
Norwood, D. W.
Novakovic, J. 60, 95
Nowell, L. P. 197
Nuckols, C. H. 174
Nuckols, G. W. 54, 84, 103, 122, 174
Nuckols, K. 89, 99, 102, 107, 119, 120, 180, 198
Nuckols, L. W. 162
Nuckols, R. D. 82, 198
Nuckols, W. 174
Nunn, B. J. 106, 162

O

Oaks, B. 140, 162
O'Brien, J. P. 124, 162
O'Brien, L. S. 120, 198
O'Bryant, M. B. 21, 152
Office Assistants, 105
Ogburn, B. 60, 78, 92, 93, 198
O'Hare, J. A. 162
O'Kane, T. 140, 174
Oliver, M. 41
O'Neil, T. 162
One-Act Plays, 50, 51
Orrock, A. B. 162
Osterbind, R. R. 123, 174
Ostrander, L. L. 38, 82, 117, 162
Overbey, S. G. 93, 174
Overby, V. 41
Overmann, F. F. 54, 128, 130, 144, 198
Overmann, W. E. 174
Overton, E. 82, 87, 99, 102, 114, 116, 118, 119, 180, 198, 209
Owen, C. J. 148, 162
Owen, D. 85, 140, 198
Owen, J. B. 198
Owen, P. L. 89, 157, 162

P

Pace, H. M. 96, 83, 198
Padgett, C. A. 81, 89, 198
Pannell, F. E. 92, 116, 119, 162
Panthian, 114, 115
Panthianette, 112, 113
Pape, R. M. 89, 92, 124, 125, 179
Pappas, A. K. 81, 102, 150
Parham, D. 27, 60, 81, 88, 92, 102, 116, 198
Park, M. G. 54, 86, 93, 198
Parker, E. B. 23
Parker, K. C. 126, 128, 132, 144, 145, 174
Parker, L. 174
Parkerson, M. R. 37, 80, 87
Parkins, C.
Parpart, C. F. 162
Parr, K. B. 162
Parrish, D. 123, 198
Parrish, K. A. 175
Parrish, T. S. 162
Patch, R. E. 162
Patton, C. L. 100, 134, 140, 144, 154, 162
Patton, J. K. 34, 102, 123, 149, 198
Paul, P. A. 98, 103, 175
Pavy, M. 96, 198
Paxton, L. H. 29, 62, 85, 144, 198
Payne, B. 199
Payne, J. L. 199
Payne, M. S. 162
Peace, G. F. 175
Peace, J. R. 162
Pekar, L. C. 162
Penley, M. 89, 183, 199
Pep Club, 90, 91
Pep Rallies, 48, 49
Peregoy, J. E. 102, 175
Perkins, C. J. 80, 87, 115, 175
Perkins, C. R. 142, 175
Perkins, J. E. 142, 175
Perkins, L. D. 116, 119, 199
Perkinson, E. L. 31
Perry, K. H. 81, 175
Person, M. G.
Peterson, A. L. 102, 162
Pettie, H. B. 60, 106, 199
Pfeiffer, G. M. 16, 45, 81, 84, 103, 166, 171, 175
Phaup, D. R. 5, 88, 175
Phaup, W. C. 71, 83, 96, 199
Phillips, D. 103, 119, 199
Phillips, M. W. 16, 175
Phillips, M. 162
Photakos, C. D. 162
Physical Education, 32
Pickels, A. B. 76, 84, 134, 175
Pickels, D. L. 60, 80, 92, 103, 111, 117, 119, 199
Pickels, J. 162
Pickett, D. L. 162
Pinney, R. J. 91, 102, 118, 119, 175
Pittman, G. D. 7, 66, 85, 103, 134, 135, 136, 199
Pittman, S. J. 175
Pitts, M. B. 162
Pitts, N. C. 106, 175
Pleasants, A. E. 175
Plunkett, F. A.
Poburka, H. W. 55, 57, 77, 81, 84, 103, 140, 144, 199
Poburka, P. A. 84, 100, 166, 175
Pollock, S. A.
Pool, J. T. 81, 91, 144, 175
Potter, K. J. 89, 111, 199
Potter, W. D. 162
Powell, A. F. 123, 175
Powell, C. G. 61, 89, 199
Powell, J. H. 65, 91, 128, 199
Powell, L. C. 103, 175
Powell, S. 176
Powell, T. 62, 176
Powell, T. 81, 200
Pribble, F. 163
Price, J. S. 176
Priddy, J. M. 200
Priddy, L. A. 55, 57, 86, 93, 150, 180, 200
Priest, L. L. 81, 98, 163
Proffitt, W. B. 96, 200
Prom, 70, 71, 72, 73
Pugh, A. 6, 114, 115
Purdum, J. W. 94, 200
Puryear, R. K. 37, 38, 121, 123, 200

Q

Quann, W. R. 163
Quigley, P. M. 89, 163

R

Rader, J. W. 200
Rader, M. F. 103, 163
Radvany, F. 80, 163
Ragland, M. L. 96, 176
Ragland, W. E.
Ramey, D. R. 176
Ramsey, J. W. 163
Ramsey, J.R. 77, 128, 142, 143, 163
Ranck, E. L. 176
Ransome, D. E. 144, 163
Ranson, J. J. 128, 144, 163
Ranson, S. J. 78
Ransone, D. M. 87, 200
Ransone, G. W. 85, 134, 144, 200, 209
Rasnick, R. J. 86, 97, 115
Ratcliff, D. C. 45, 84, 176
Ratcliffe, C. P.
Rawlings, W. 40
Red Cross, 92
Reger, A. H. 28, 128, 129, 131, 132, 133, 142, 143, 176
Register, P. C. 86, 93, 200
Reid, T. W.
Renfrow, J. F.
Renfrow, M. J. 53, 163
Rettig, D. W. 144, 163
Rexrode, C. E. 176
Rhodes, J. W. 119
Rhodes, N. D. 81, 176

Richie, B. A. 103, 117, 176
Riddell, G. R. 122, 163
Riddle, R. 83, 96, 200
Riddle, S. E. 39
Riegel, B. A. 163
Riner, H. B. 77, 128, 154, 163
Ritchie, H. P. 128, 163
Roach, V. R. 66, 176
Roberts, P. G. 163
Roberts, R. G. 176
Roberts, S. L.
Roberts, W. N. 50, 53, 82, 112, 163
Robertson, J. A. 176
Robertson, M. H. 81, 163
Robertson, P. A. 163
Robertson, R. D. 89, 97, 112, 116, 200
Robertson, W. G. 102, 176
Robinson W. S. 32, 102, 201
Robison, R. S. 92, 97, 111, 116, 120, 163
Rodgers, W. R. 92, 201
Rolfe, C. 57, 85, 100, 140, 144, 176
Rooks, D. C. 83, 109
Rooks, L. D. 53, 83, 201
Roper, B. S. 163
Rudd, G. O. 176
Rudd, L. C. 95, 176
Rudd, L. J. 176
Russell, J. J. 81, 149, 163
Ruziak, P. A. 95, 120, 176

S

Saady, R. W. 163
Sage, M. E. 176
Sager, V. L. 163
Saller, L. J. 176
Salter, R. D. 102
SantaCruz, T. J. 156
Sapp, L. 32, 140
Sasser, E. J. 163
Satterfield, D. 163
Satterfield, G. L. 142
Satterfield, K. D. 50, 89, 176
Satterlee, C. B. 29
Satterwhite, M. 163
Saunders, G. A. 176
Saunders, J. H. 163
Saunders, N. 144, 147, 177
Saunders, S. E. 86
Saunders, T. J. 45, 70, 177
Saunders, V. N. 177
S.C.A., 64, 76, 77
S.C.A. Elections, 64, 65
Scanlon, J. R. 60, 201
Scanlon, P. 163
Schermerhorn, T. P. 128, 201
Schlenk, N. J. 34, 55, 57, 84, 134, 135, 136, 152, 201
Schmidt, J. H.
Schneider, O. J. 163
Schroeder, D. R. 123, 163
Shultheis, J. 83, 177
Schultz, N. E. 66, 70, 91, 102, 166, 177
Schwartz, J. S. 21, 201
Science Club, 100
Science Department, 28, 29
Scott, B. M. 7, 85, 128, 140, 144, 201
Scott, C. L. 85, 128, 144, 177
Scott, L. W. 14, 63, 77, 85, 102, 116, 134, 136, 144, 145, 146, 180, 201
Scott, T. A. 53, 60, 201
Scroll, 110, 111
Seal, P. M. 3, 22, 42, 50, 58, 60, 108, 166, 201
Searles, L. J. 201
Secor, A. T. 119, 120, 121, 123, 201
Secretaries, 21
Sedain, D. L. 92, 106, 163
Senell, S. R. 201
Senior Directory, 210, 211, 212, 213, 214, 215
Senior Picnic, 60, 61
Senior Play, 60
Seward, J. E.
Seward, L. V. 201
Shackleford, J. C. 177
Shand, K. P. 177
Sharp, J. M. 103, 201
Sharp, J. W. 177
Sharp, S. K. 107, 163
Shaw, G. 65, 128, 163
Shaw, L. D. 37, 89, 102, 116, 177
Sheffield, S. 128, 163
Sheldon, L. P.
Shepardson, S. M. 51, 63, 85, 93, 102, 117, 202
Shepherd, B. 88, 102, 148, 202
Sheppe, R. T. 22
Shiflett, L. J. 89, 97, 112, 202
Shimko, J. W. 22, 103, 104, 188, 202
Shorb, S. L. 96
Shortt, M. V. 87, 103, 177
Shulleeta, R. A. 96
Shumate, M. F.
Shusky, B. 41
Silcox, H. J. 163
Silcox, P. M. 32, 92, 163
Simmons, D. M. 96
Simmons, C. 163
Simmons, D. 202
Simmons, K. E. 116, 119, 177
Simpson, E. S. 202
Simpson, G. R. 163
Simpson, J. A. 50, 53, 71, 81, 91, 97, 101, 113, 177
Simpson, J. S. 103, 149, 202
S.I.P.A. 97
Sirles, C. A. 77, 84, 97, 112, 202
Sirles, C. B. 84, 111, 144, 202
Sisk, P. L. 51, 116, 121, 123, 163
Slatner, J. W. 123, 164
Slaughter, B. L. 82, 17, 177
Smith, B. L. 89, 103, 177
Smith, C. P. 177
Smith, C. G. 95, 202
Smith, D. J. 57, 80, 87, 103, 166, 177
Smith, E. R. 177
Smith, H. 164
Smith, J. F. 77, 177
Smith, K. W. 202
Smith, L. L. 50, 53, 60, 108, 109
Smith, P. W. 202
Smith, S. 51, 164
Smith, T. H. 123
Smith, T. L. 202
Smoot, I. 27, 107
Snead, L. K. 164
Snead, M. 177
Snead, W. M. 202
Social Studies Department, 34, 35
Sordelette, E. 100, 202
Sowell, B. L. 22, 57, 87, 104, 110, 111, 188, 202
Sound Crew, 109
Spangler, J. 80, 101, 177
Spanish Club, 82
Sparkettes, 93, 162
Spicer, B. 89, 164
Spicer, G. M. 203
Spittle, S. 82, 103, 114, 177
Spring Concert, 59
Sprouse, G. L. 94, 121
Sprouse, J. E. 116, 177
Stancil, J. H. 95, 203
Stanley, D. 164
Stansbury, B. A. 77, 128, 203
Stansbury, D. W. 164
Stansbury, M. S. 203
Steele, P. E. 142, 177
Steinmann, R. B. 83, 144, 147
Stephens, V. 164
Stephens, W. K. 128, 177
Stewart, B. 203
Stewart, F. P. 203
Stinchfield, M. J. 18, 94, 203
Stockson, M. H. 177
Stockmar, S. 60, 79, 88, 103, 115, 118, 203
Stone, J. H. 122, 177
Stone, S. L. 51, 164
Stotts, D. G. 177
Strange, A. L. 53, 60, 84, 108
Stroupe, N. J. 2
Stunt Night, 62, 63
Sturgill, G. F.
Styer, R. L. 53, 119, 203
Styer, R. 50, 164
Sucic, S. 144, 203
Summerlin, M. C. 94, 203
Summers, C. 203
Supply Room Assistants, 103
Swan, M. S. 81, 92, 105, 106, 203
Swartz, W. F. 81, 85, 92, 101, 109, 134, 177
Sweeney, J. A. 164
Sweeney, S. A. 61, 63, 79, 87, 103, 117, 118, 119, 203
Sweeney, S. C. 203
Swingle, B. G. 177

T

Talmage, F. R. 121, 122, 164
Talmage, J. S. 140, 193, 203
Talman, J. P. 164
Tanner, K. L. 177
Tapscott, R. W. 85, 102, 144, 146, 147, 204
Tate, J. F. 204
Taylor, A. C. 51, 89, 99, 177
Taylor, C. B. 98, 105, 120, 177
Taylor, D. W. 164
Taylor, F. W. 164
Taylor, M. F. 29
Taylor, S. P. 72, 103, 177
Terrell, T. R. 83
Thacker, M. W. 35, 129
Thomas, A. C. 81, 116, 177
Thomas, C. E. 204
Thomas, D. G. 204
Thomas, J. E. 30, 99, 102, 178
Thompson, D. A. 32, 87, 148, 164
Thompson, H. 83, 178
Thompson, R. M. 26, 53, 57, 116, 119, 120

Thompson, W. F. 92, 97, 112, 178
Thorn, A. N. 35, 78, 89
Thornton, S. 103, 104, 117, 178
Tierney, K. B. 164
Tigert, E. G. 95, 178
Tiller, M. G.
Tinsley, M. L. 164
Todd, J. M. 95, 178
Tomes, D. F. 134, 142, 178
Tolnay, H. 80, 178
Tomlin, C. N. 93, 94, 204
Tomlin, J. W. 164
Tomlin, S. 14
Tomlinson, J. C. 73, 93, 178
Toney, S. 69, 81, 99, 101, 103, 178
Tooley, S. 106, 164
Toombs, R. R. 52, 55, 84, 204
Topping, F. H. 178
Totty, C. E.
Towsey, V. L. 164
Track, 144, 145, 146, 147
Traylor, B. R. 102, 120, 178
Traylor, J. 178
Trivett, L. K. 164
Truslow, H. M. 178
Tuck, J. L. 82, 92, 98, 99, 164
Tuck, M. C. 95, 178
Tuck, R. F. 80, 99, 123, 178
Turlington, J. C. 154, 164
Turlington, T. L. 87, 204
Turnbull, J. 95, 102, 178
Turnbull, T. A. 164
Tutka, I. 148, 164
Tyndall, J. R. 122, 164

U

Upperman, A. E.
Usher, N. J. 86
Usry, L. L. 83, 142
Utley, H. T. 178

V

Vail, C. E. 86, 204
Valentine, L. 40
VanBuren, D. 178
VanDillen, C. 164
VanPelt, C. F. 178
VanPelt, J. L. 204
Varsity Basketball, 134, 135, 136, 137
Varsity Cheerleaders, 150, 151
Vaughan, L. C. 91, 95, 178
Vaughan, M. I. 2, 31, 117
Vaughan, P. C. 55, 86, 93, 94, 204
Vaughan, R. E. 164
Velebir, J. 164
Vellines, J. M. 78, 80, 86, 97, 105, 115, 117, 209
Vellines, R. F. 178
V.I.C.A., 94
V.O.T., 94

W

Wachten, M. H. 144, 178
Wade, S. M. 94, 178
Wagner, L. G. 105, 204
Wagner, R. 104, 121
Wakefield, C. E. 77, 116, 119, 120, 178
Walker, E. E. 96, 204
Walker, D. J. 204
Walker, J. B. 77, 81, 92, 102, 166, 178
Walker, L. G. 164
Walker, L. L. 178
Walker, M. 164
Walker, M. C. 96
Walker, T. M. 29, 103, 119, 178
Wall, A. M. 120, 178
Wallace, C. L. 82, 164
Wallace, D. M. 164
Walsh, J. A. 164
Walton, B. L. 57, 81, 178
Walton, B. C. 164
Walton, C. 89, 124, 164
Walton, E. G. 149
Ware, J. N. 100, 119, 178
Ward, M. 164
Washington, A. 164
Waterman, B. A. 97, 111, 116, 204
Watkins, D. 77, 84, 178
Watkins, J. D. 164
Watson, F. H. 204
Watson, K. S. 94, 204
Watson, L. 104, 178
Watson, P. G. 5, 20
Watson, T. L. 144
Wayne, B. L. 104, 205
Weaver, P. J. 81, 91, 92, 99, 178
Weinstein, C. H. 100, 164
Wells, M. T. 101, 113, 205
Wells, W. E. 83, 205
Welsh, J. M. 88, 149, 205
Welsh, P. C. 88, 120, 165
Wermuth, S. S. 53, 178
Whitaker, M. H.
Whitaker, S. W.
White, J. L. 205
White, L. 87, 165
White, M. E. 53, 98, 116, 118, 119, 120, 178
White, M. L. 50, 53, 58, 59, 60, 67, 103, 109, 116, 119, 120, 121, 144, 146, 205
White, S. M. 99, 119, 178
White, S. E. 89, 103, 115, 205
Whitehill, G. 95, 205
Whitehurst, R. 94
Whittaker, S. 96, 179
Wickham, S. W. 83
Wieber, G. F. 165
Wieber, L. T. 205
Wieber, M. C.
Wilber, R. M.
Wildbore, J. M. 165
Wiley, J. 81, 101, 102, 179
Wilkinson, E. M. 23
Wilkinson, G. H. 128, 165
Willard, T. W. 144, 205
Williams, B. W. 26, 123, 144, 165
Williams, W. C.
Williams, W. G. 55, 86, 93, 206
Williams, J. C. 45, 91, 150, 166, 178
Williams, P. A. 80, 149, 178
Williams, S. 165
Williams, V. P. 94
Williamson, K. B. 122
Willis, E. R. 47, 55, 76, 84, 97, 134, 206
Willis, J. M. 45, 84, 144, 165
Willis, M. V. 206
Willis, W. 179
Wills, E. 40
Willson, C. E. 82, 165
Wilson, A. 41
Wilson, K. M. 7, 48, 55, 62, 85, 90, 91, 180, 206
Wilson, L. A. 81, 179
Wilton, S. L. 165
Winall, L. 103, 179
Wingfield, C. F. 119, 179
Winn, J. W. 206
Winter, J. B. 53, 60, 206
Winter Carnival, 54, 55, 56, 57
Wisman, F. W. 165
Witt, S. G. 179
Wolf, K. F. 165
Woolfolk, G. 134
Wood, C. A. 165
Wood, D. L. 207
Woodard, J. R. 102, 144, 207
Woodford, S. 82, 89, 103, 105, 179
Woodle, A. D. 207
Woody, B. N. 92, 100, 165
Wooldridge, M. L. 81, 89, 103, 207
Woolfolk, R. G. 179
Woychak, L. A. 165
Wright, B. S. 179
Wright, C. L. 165
Wright, D. J. 165
Wright, E. A. 206
Wright, J. 100, 115, 206
Wright, J. A.
Wright, R. A. 206
Wright, S. A. 77, 81, 87, 166, 179
Wright, W. E. 165
Wyatt, C. M. 85, 140, 144, 170
Wyatt, J. F. 165
Wyatt, M. C. 89, 102, 105, 116, 207
Wynne, J. M. 165, 167, 179
Wyrick, W. H. 144, 145

Y

Yancho, J. B.
Yarbrough, B. 81, 179
Yearwood, F. J. 60, 74, 77, 80, 88, 103, 114, 205, 207
Yentsch, S. L. 179
Young, B. A. 116, 119, 120, 179
Young, L. E. 82, 89, 207
Y-Teens I, 86
Y-Teens II, 87
Y-Teens III, 88
Y-Teens IV, 89

Z

Zigler, H. 22

The 1967 *Panthian* Staff gratefully acknowledges the cooperation of the following individuals who have helped to make this publication possible.

Mr. Lester Peterson—Representative of Taylor Publishing Company
Walsworth Publishing Company
Photographers—
Mr. Carlton Moore
Mr. George Meador—National School Studios, Inc.
Jerry Saunders
James Matthews
Warren Mitchell
Richmond Newspapers, Inc.

Shared Moments Combined With Hermitage Traditions Mold Treasured Memories

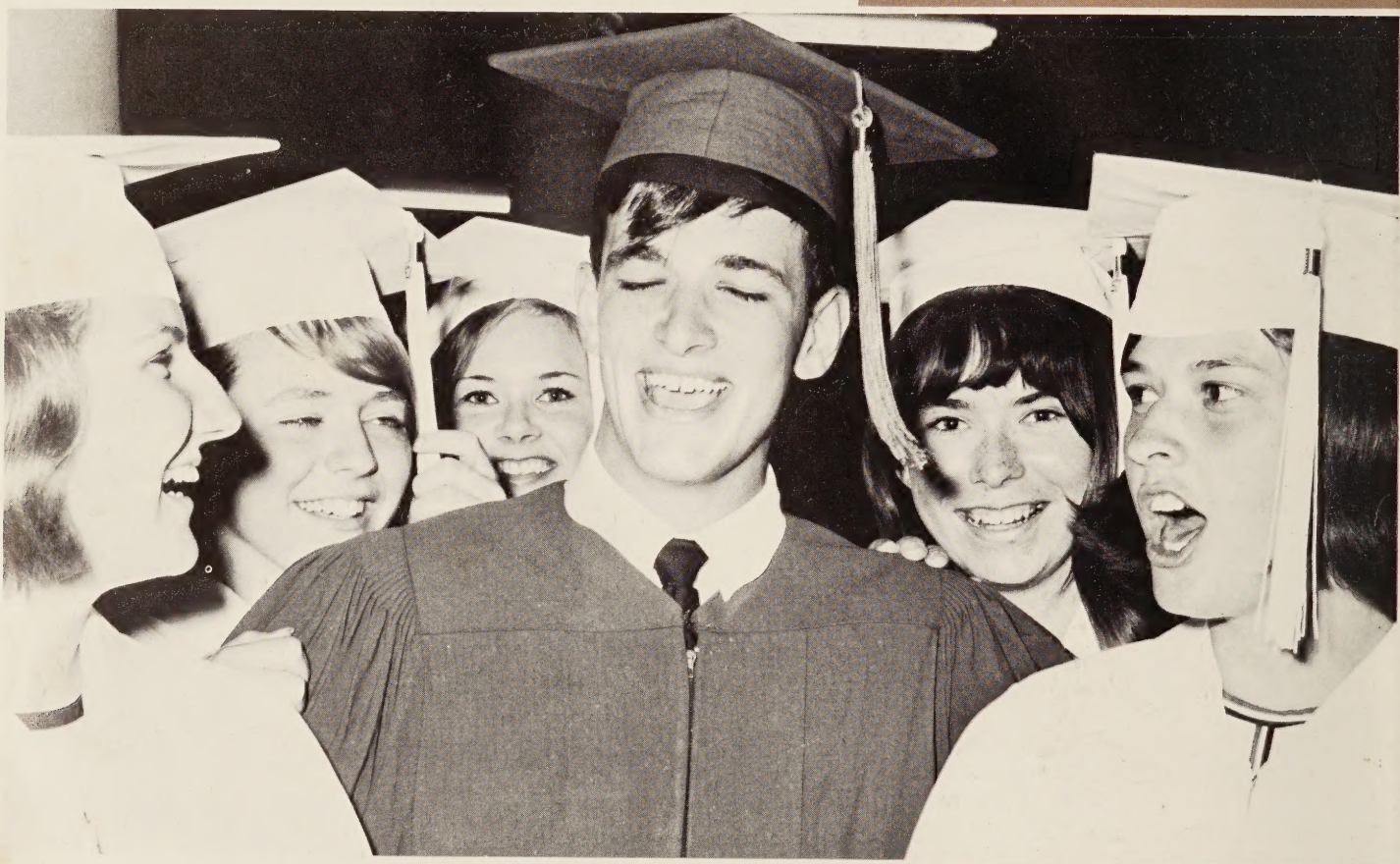

These are the moments we would savor
in the afterglow of tomorrow
when faces and events long have ebbed
into the shadows of our memory.

Walsworth Publishing Company